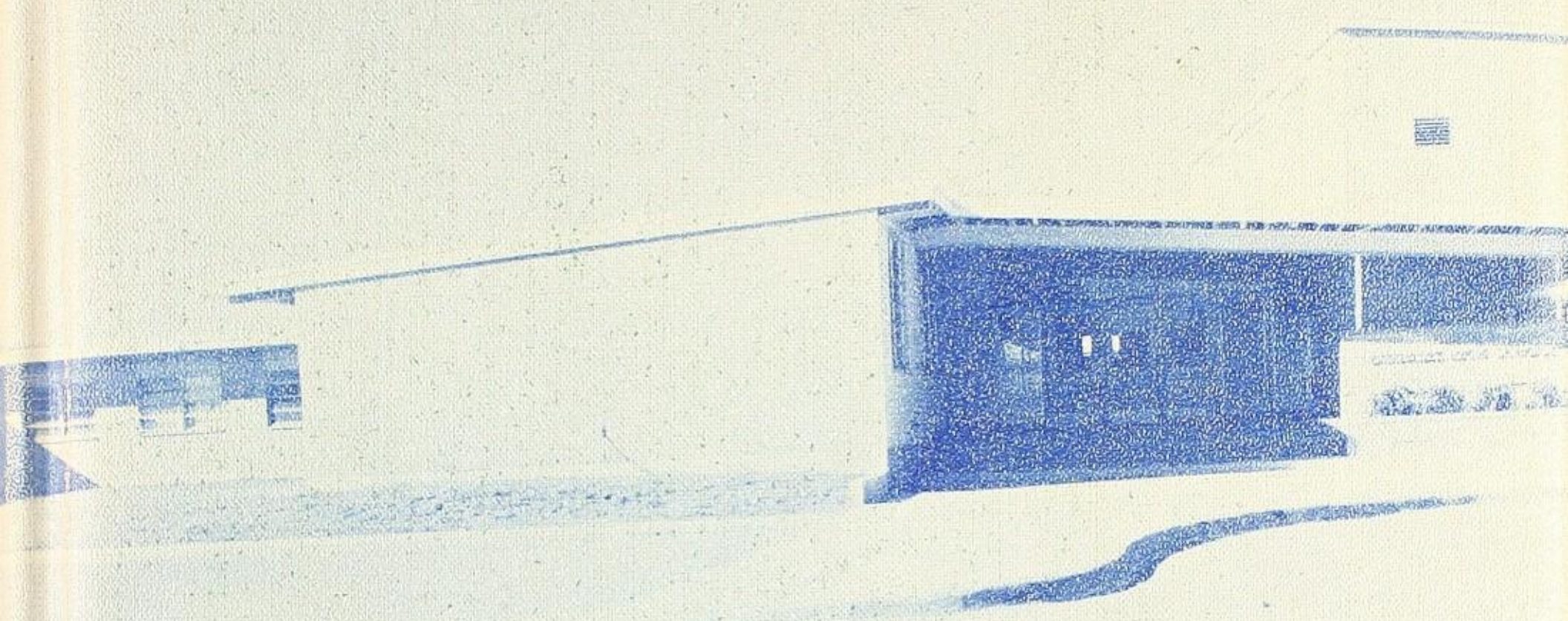

The Badger 1956

Marcia Adams

Dear Marcia,
I wish that I could have been in one or two rooms this year with you but I didn't. Remember the nite before your birthday - but of course you still because that nite was a wonderful beginning for you.
Love,
Sue

Dear Marcia,
I want to wish you the Best of Luck and thank you for being so nice to me.
Sandra Miller

Marcia,
I have enjoyed your company aboard school.
Be sweet.
Randolph

Dear Marcia,
I have enjoyed seeing alot this year and I think you are a very sweet girl. Just stay that way.
Love,
Pat

Well, Adams, at last we are here writing in annuals. I thought we would never make it. Remember our little trips? I'll never forget them and what we did on them. 'member the time I got thrown out of the pickup? That was one more night. Remember Jeannines slumber party? 'member all my troubles I told you & vice-versa.
Marcia, I ~~have~~ want you to know that you are one of my closest friends and I want to keep it that way.
I wish you luck & happyness in the future because I know you deserve it.
Love
Janice

Dear Marcia,
It has really been a great year hasn't it! Doesn't seem like it could be nearly over. We have all had some wonderful times haven't we! Remember our trips!! Lets have lots more fun in the future. Remember how much fun we've had at slumber parties in the past years. You've always been a [illegible]

Dear Marcia,
Your a sweet girl and I have enjoyed every minute of the times we have had together and hope we will have more of them in the future. I hope you have the of luck in the future

~~Eugen~~ Love always
Wayne Frank

To a Beautiful Blonde
Freshmen the
Best of Luck
Eugene Woodward

Marcia;
Well, I see you got off to a good start in high school. I hope you do just as well in your future life as you are doing now.
Wishing you the best of happeness and luck in the world,
Bull
Snell

To a sweet Freshman.
I've enjoyed knowing you.
May the best of everything come your way.
Love ya,
Mella

Marcia, I have known you for a long time, we've had our ups and downs like everyone else. Your not the worst "fish" I know. Just kidding. I'll be looking foward to seeing you again next year. I hope.
Luck,
Scott

Dear Marcia,
You're a very sweet girl. Cute too. May you always be happy!
Love, Ann Scofield

—Marcia—
I have enjoyed going to school this year with you. I'm looking forward to next year.
Larry Cochrell

To a very sweet girl.
Glenda

Dear Marcia,
Well I don't no what to say except that I have really enjoyed knowing you. I'm glad I'm a senior but I wish I could be around a while longer. May the best of everything always be yours. Good Luck to a real cute girl.
Cecil Brooks

I want to wish you all the love, luck, and happiness that life has to offer.
Love ya lots,
Tommye Jean

Dear Marcia, (Kim) May 2, 1956

Well, here we are at long last!! We've waited a long time to get in "this place". Doesn't seem possible that this wonderful year is almost over, does it? We'll soon no longer be "Sish", but big ole "Soph."

Marcy, we've really had a lot of fun together & I've enjoyed every minute of it. Remember all our little out of town journeys? HA! Also, the "long beautiful lane" in Adamsville? I'll never forget those.

I know we'll never forget our trip to Johnson City. That was a wonderful Sat. night and started something wonderful for me. Hope we can go back real soon.

Marcia, I want to wish you the best of luck with Wayne and all your other future "beaus".

Remember last year when we stayed out home all time and listened to the radio? Dickie & W.M. always called. HA!

Well, Kid, lets really make the most out of our next three years and really live it up. Love, luck and happiness to one gisl in a million. Love ya

Martha

The Badger

1956

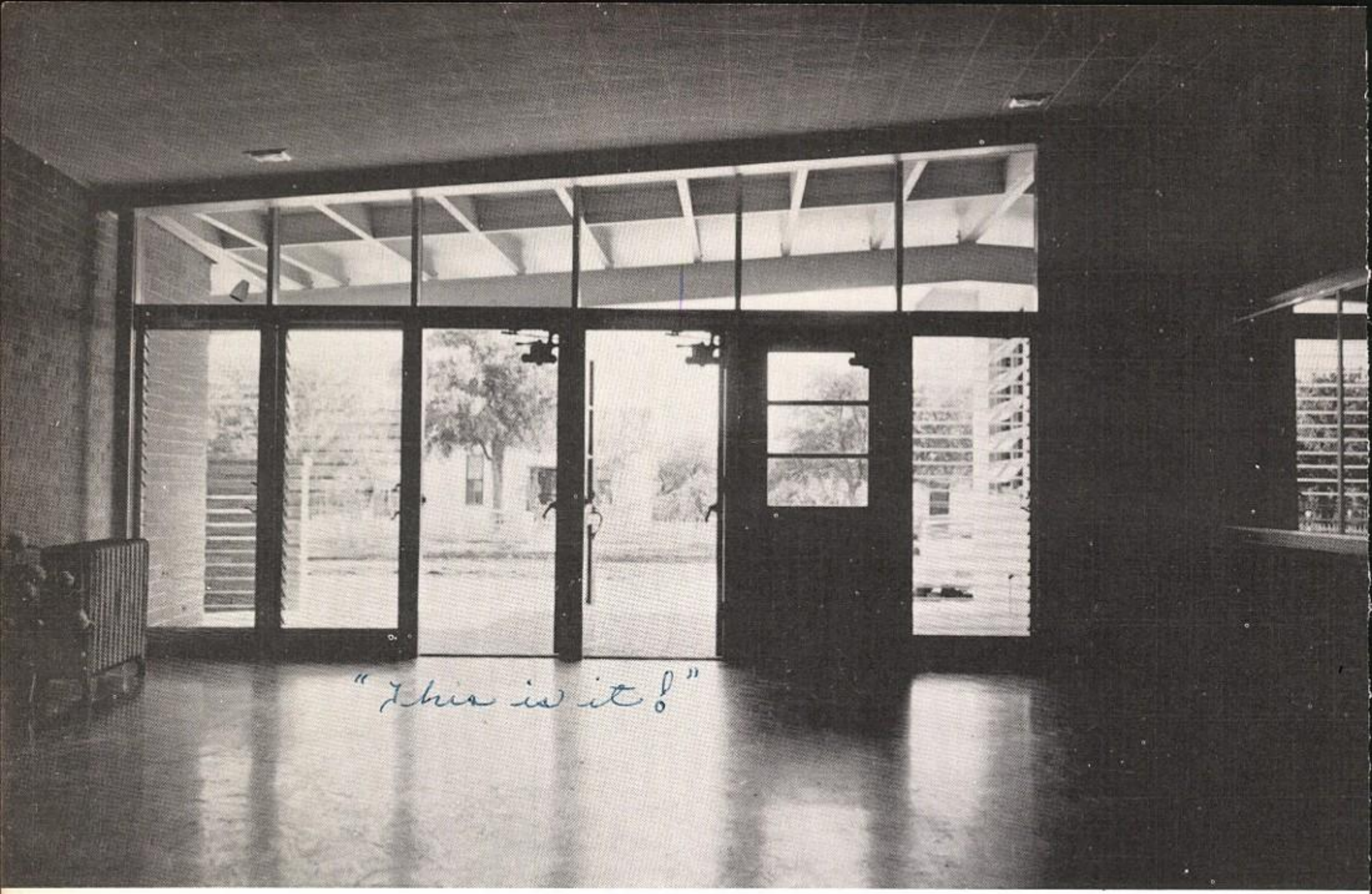

"LAMPASAS HIGH, TO YOU WE ARE PROUDLY SINGING." This year our school song rings more loudly than ever before, for, Lampasas High, we are truly proud of you. The old stone and ivy is now replaced by shining new brick and tile, and we, the students of 1955-1956, have been privileged in being the first to experience the beauty, convenience, opportunity, and enjoyment of the new building. Through these doors and down this corridor pass fortunate students entering and completing that wheel of education called High School. Our hearts and minds will remember you, L.H.S., for the physical, mental, and spiritual qualities you have instilled in each and every boy and girl.

From the halls of knowledge we pass to find moments of relaxation and entertainment in our new BADGER DEN. The Den provides a haven for study-worn students before school, during the lunch hour, and after school. The courtesy and friendliness of the owners, Mr. Delbert Martin, encourage students and adults to enter and enjoy the pleasant service and atmosphere.

BAND HALL

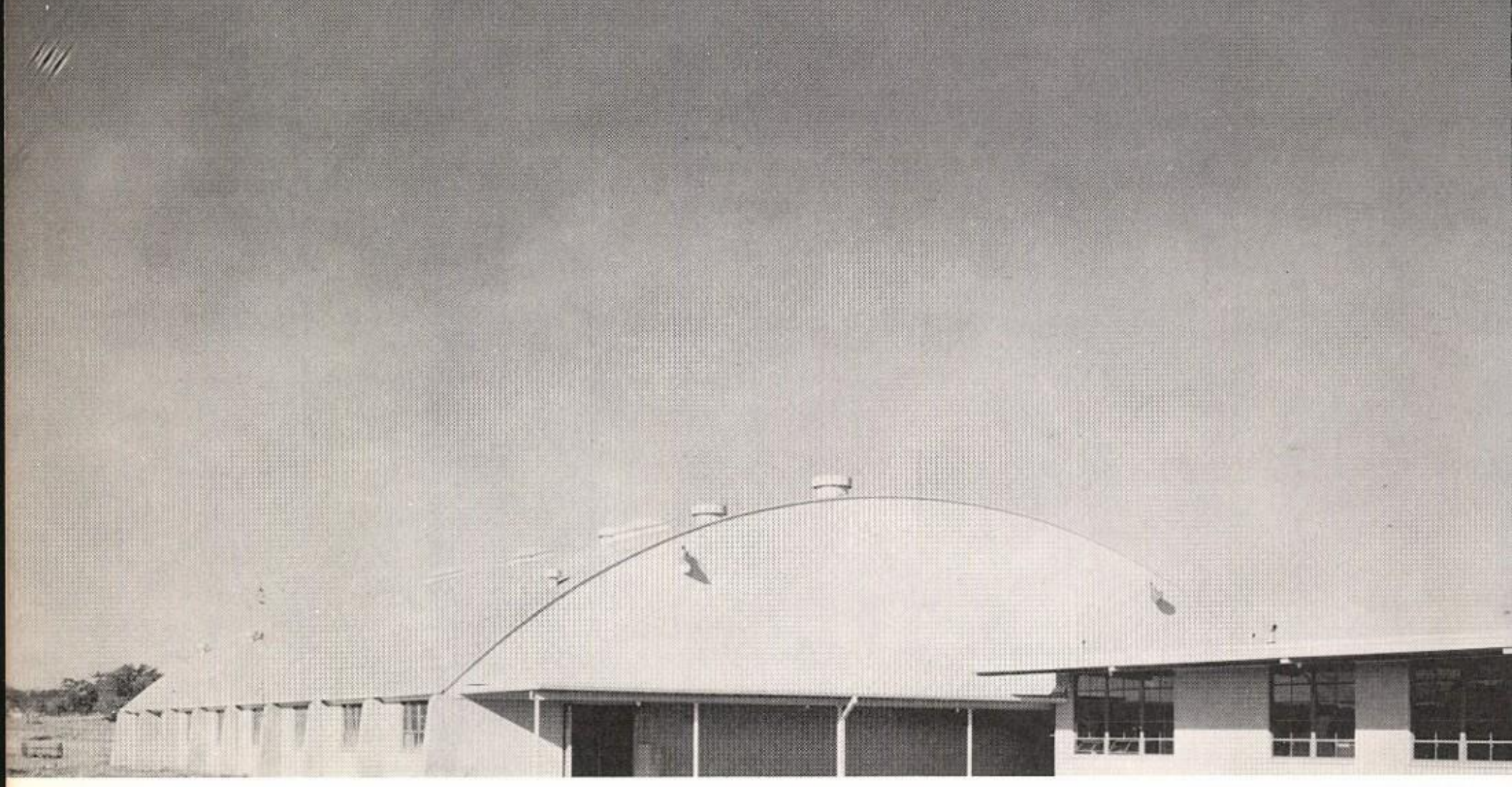

GYMNASIUM

Dear Marcia
Well what time I have
known you I think you are
a swell girl. You are a
fine Freshman, lots of love
and happiness to a real sweet
friend. Love ya;
Alvin

Faculty

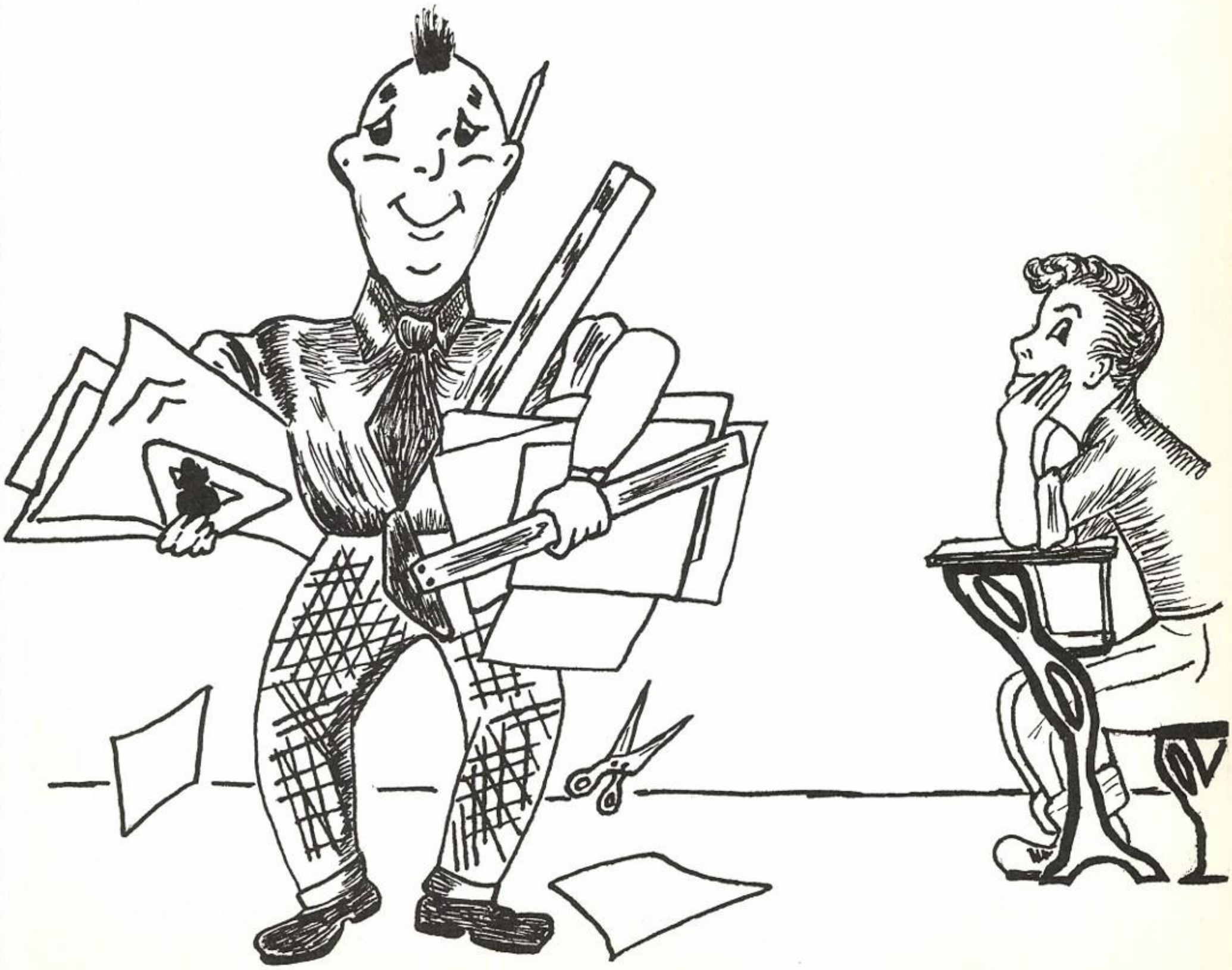

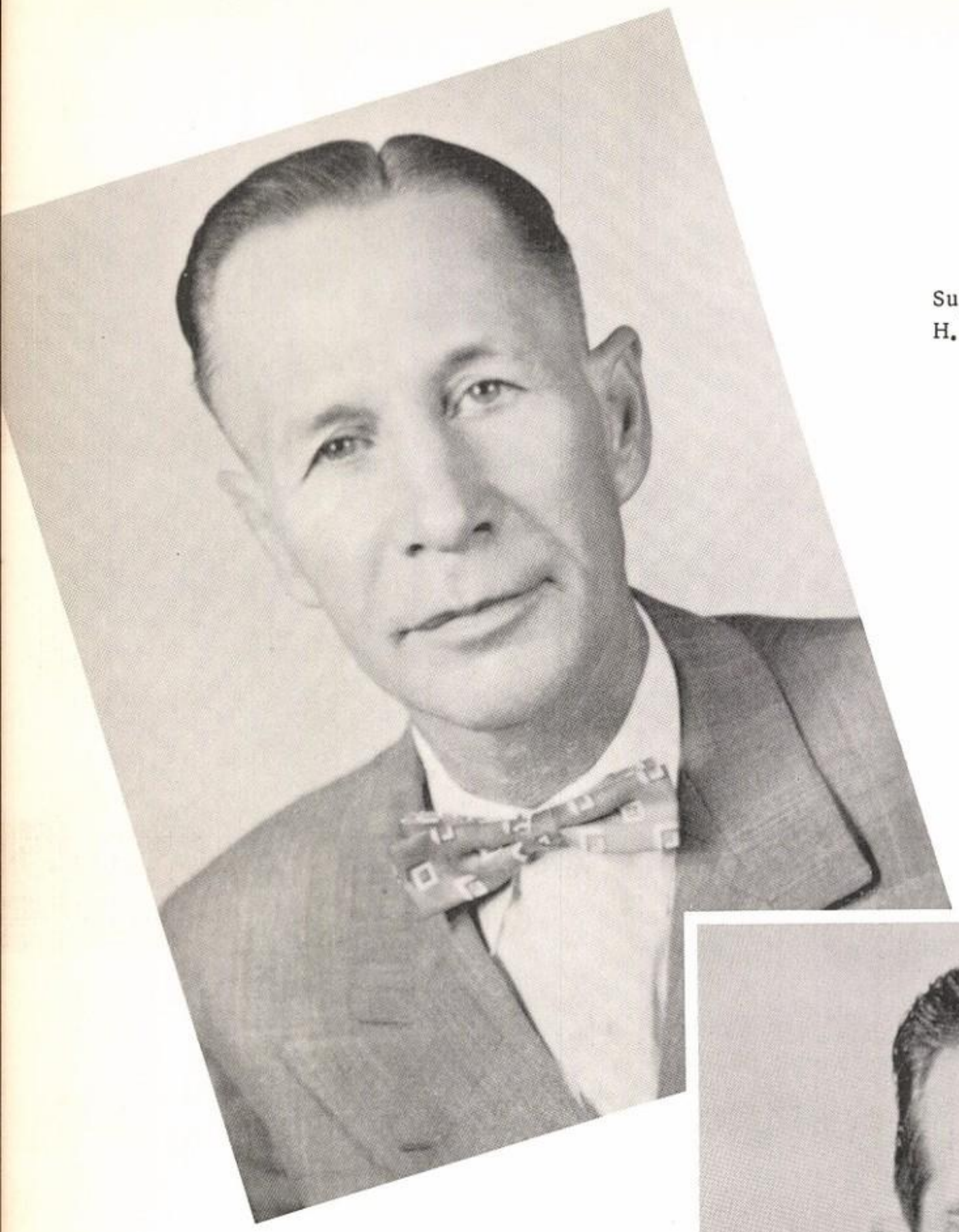

Superintendent
H. C. BALLEW

Principal
W. B. BUSH

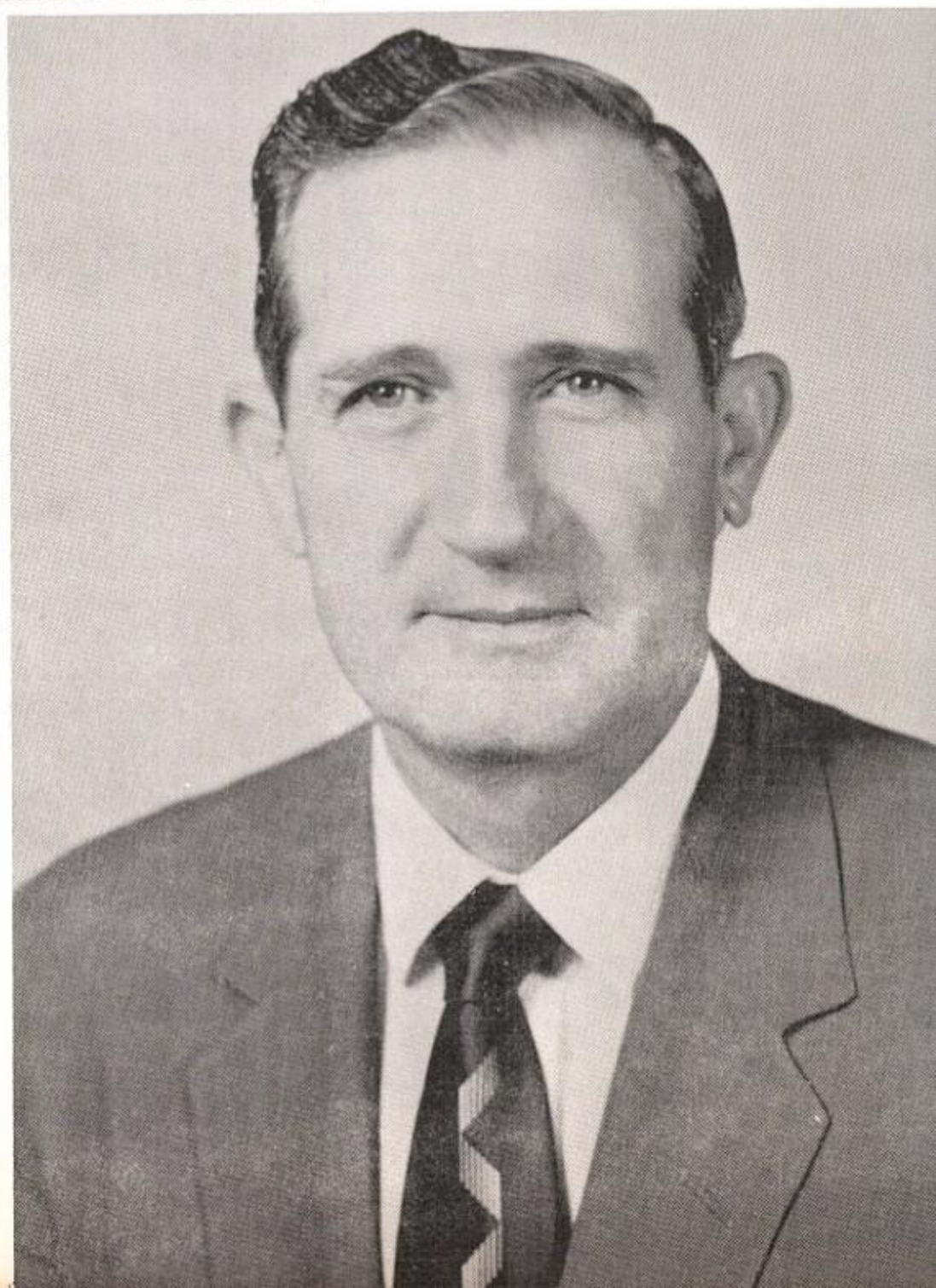

DEWEY BAKER
Coach - Science

MRS. HELEN BELLAMY
English - Journalism

MRS. EMILY BORDEN
English

MRS. MUTSU CRUMLEY
Librarian

SAM FOWLER
Coach - Mathematics

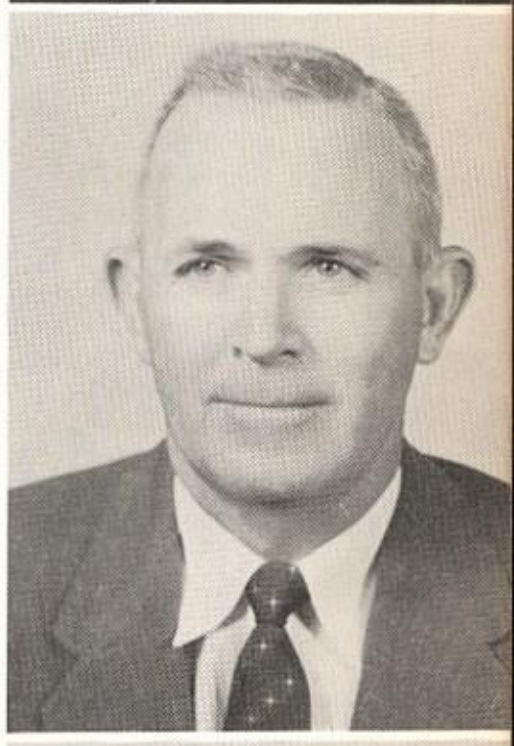

MRS. VELMA HARRISON
Coach - History

MRS. HAZEL JONES
Homemaking

JACK LACY
Agriculture

BARBARA LYNN
English - Speech

SILAS McFARLAND
Latin - Mathematics

ZACK McFARLAND
Band - Choral Club

CARL McMILLAN
Science - Coach

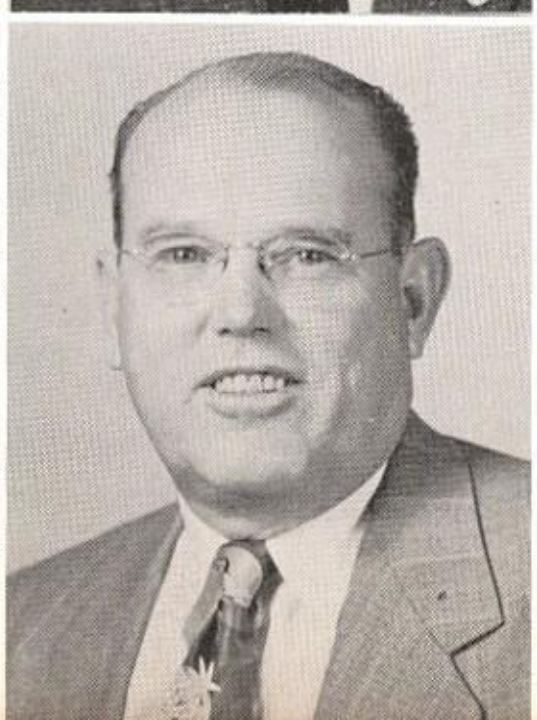

MRS. LUCILLE NORRIS
History - English

ARVEL O'NEAL
Mathematics

KELLY PARKER
History - Physics

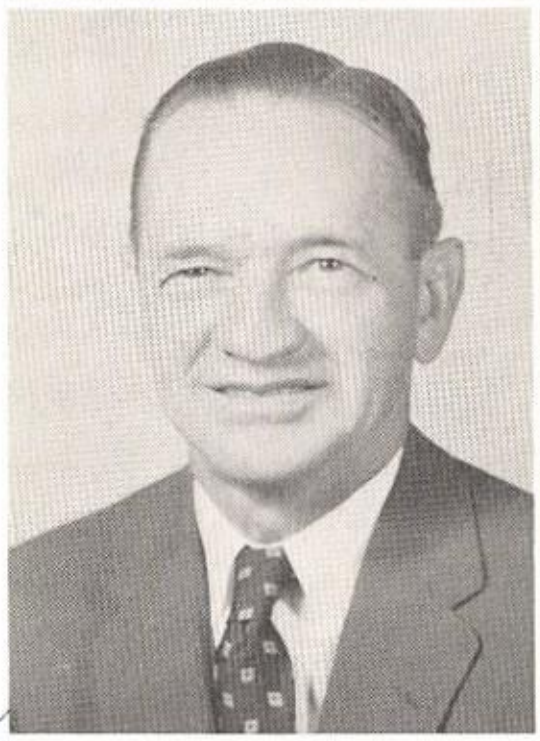

P. V. PATRICK
Chemistry

ANNA MARIE STENGEL
Commercial Studies

May you ever remember and never forget general science Coach Taylor

W. T. TAYLOR
Coach - Science

EMANUEL TUMLINSON
Distributive Education

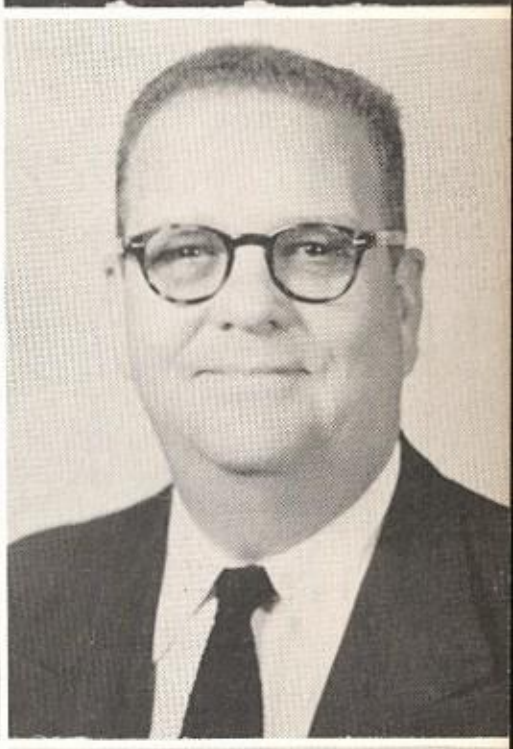

Christine Wilson

MRS. CHRISTINE WILSON
Homemaking

MRS. LENNIE MAE YOUNG
Secretary to Principal

Mr. C. A. Northington
President
Mr. J. B. Langford
Vice President
Mr. A. J. Bassel
Secretary
Mr. J. V. Hammet
Mr. Auby Brown
Dr. Rush McMillan
Mr. Tom Moore
Mr. H. C. Ballew
Superintendent

BOARD OF EDUCATION

PARENT-TEACHER ASSOCIATION

Mr. Delbert Yazell
President
Mrs. Auby Brown
Mrs. Campbell Seale
Mrs. C. M. Crumley
Mrs. Tom Bigham
Mrs. Clyde Young
Mrs. W. C. Miller
Mrs. Glenn Gamel
Col. R. A. Jones
Mr. W. B. Bush
Principal
Mrs. E. V. Childers
Mr. H. C. Ballew
Superintendent
Not Shown
Mrs. H. R. Buchanan
Mr. Gordon Cass
Mr. Dennis Sullivan

To a sweet 'fish' —
may you always have the best because you are really a sweet girl and I've enjoyed going to school with you — and dear old P.E. Love you!
Wendy

Seniors

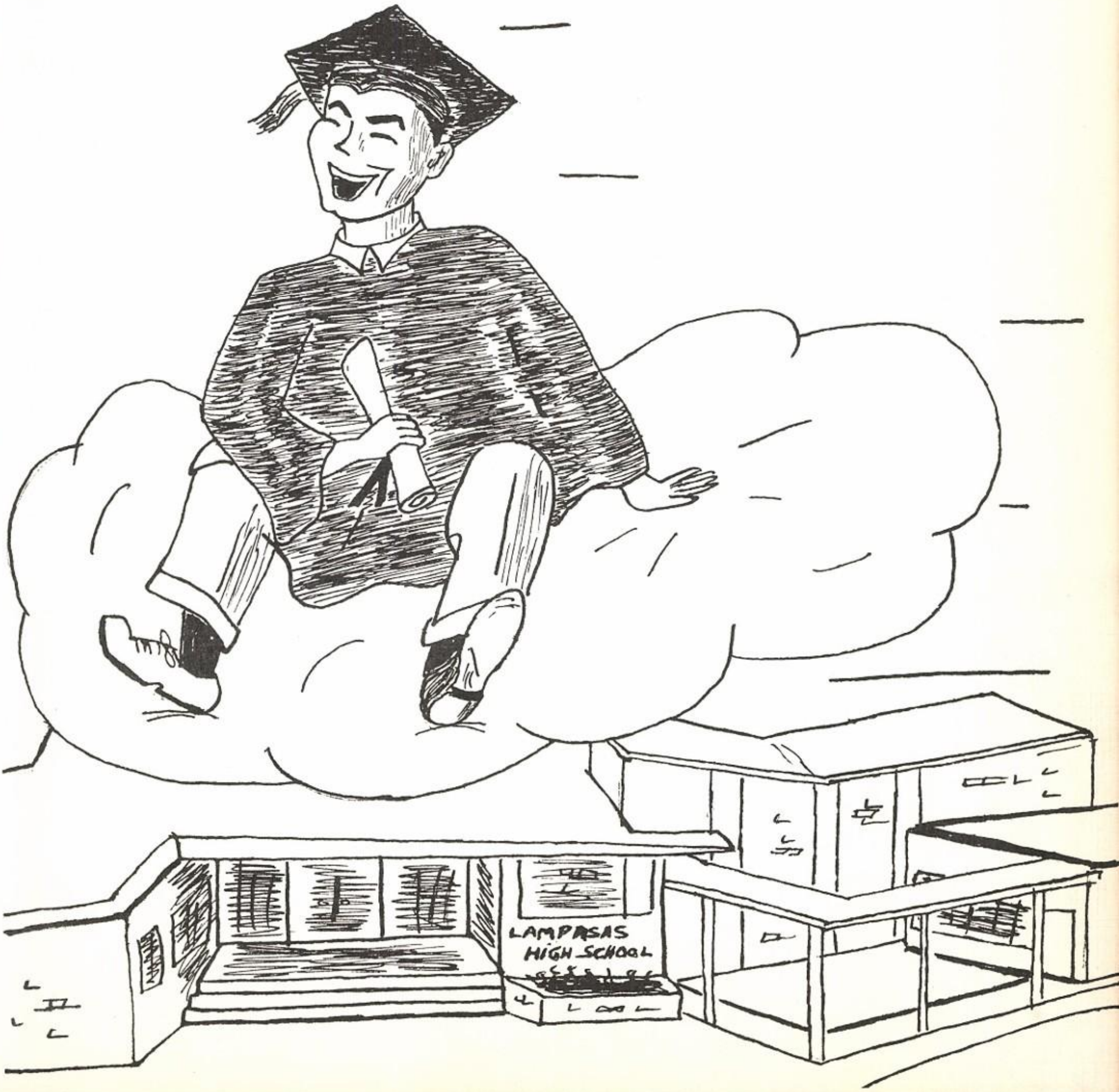

SENIOR OFFICERS

President - - - - - - - - - - - - -HENRY LANGFORD
Secretary - - - - - - - - - - - - - -RAY BUCHANAN

Vice President - - - - - - - - -HULAN YARBROUGH
Treasurer - - - - - - - - - - - - - DONNA CHILDERS

Parliamentarian - - - - - - - - - - - -INEZ BOSTICK
Reporter - - - - - - - - - - - - - - RANDOLPH SCOTT

BETTY JO AUSTON
FHA: Junior Garden Club; Music for Fun; Basketball; Golf.

INEZ BOSTICK
National Honor Society; FHA; Quill and Scroll; Badger Staff; Band; Drama Workshop; Band Sweetheart Attendant; Senior Class Parliamentarian; Music for Fun; Junior Garden Club.

HANNAH BROWN
FHA: Choral Club; Library Assistant; Junior Pierian Club; Music for Fun; Junior Garden Club; Basketball; LTP.

HELEN MILLS
National Honor Society; Yearbook Editor; Quill and Scroll; Cheerleader; FHA; Junior Pierian, President; Drama Workshop; Music for Fun; Choral Club; Tennis; LTP.

DONNA CHILDERS
FHA: Yearbook Staff; Quill and Scroll; Band; Majorette; Junior Pierian Club; Junior Favorite Runner-Up; Senior Class Treasurer; Junior Garden Club; Music for Fun; XFX.

NOVENIA DAUGHERTY
National Honor Society; FHA, President; FHA, State Degree; Junior Pierian Club; Choral Club; Music for Fun.

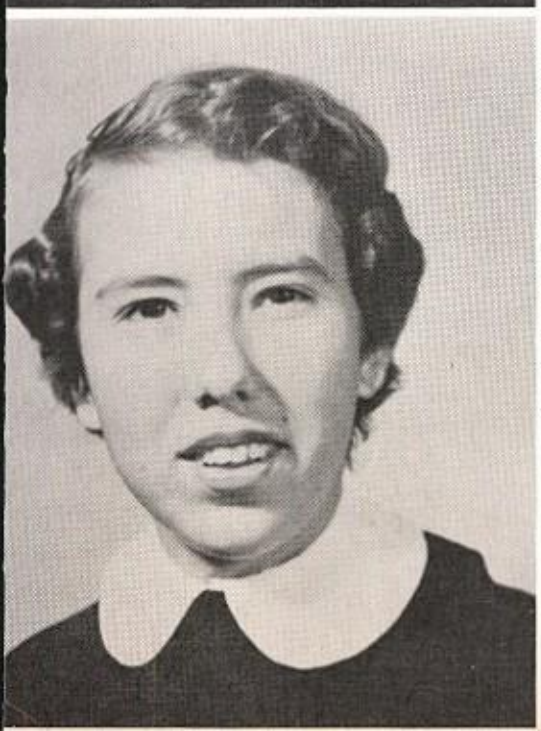

PAT ESTRELLAS
National Honor Society; Badger Staff; Quill and Scroll; Library Assistant; FHA; Music for Fun; Junior Garden Club; Drama Workshop.

CLARA FERGUSON
National Honor Society; DE; Library Assistant; FHA; Junior Pierian Club; Math Club; Driver Education; Choral Club; Music for Fun; Junior Garden Club; Tennis.

BOBBY FOREHAND
FHA; Office Assistant; Drama Workshop; Volleyball; Music for Fun; Junior Garden Club.

SUELLEN FRETWELL
FHA; Head Cheerleader; Football Queen Attendant; Choral Club; Music for Fun; Junior Garden Club; Junior Pierian Club; Basketball; Tennis; XFX.

MARTHA GREEN
National Honor Society; FHA; Drama Workshop; Choral Club; Music for Fun.

CLODEAN GREER
National Honor Society; Student Council; FHA; Choral Club; Music for Fun; DE; Junior Garden Club; Track.

PEGGY NELL HODGES
National Honor Society; Band; Flag Bearer; Badger Staff; Quill and Scroll; FHA; Library Assistant; Drama Workshop; Music for Fun; Junior Garden Club.

JANICE JOWERS
DE; DE Sweetheart; FHA; Choral Club; Junior Garden Club; Driver Education.

MARGARET KIRBY
Choral Club; FHA; Music for Fun; Junior Garden Club; Junior Pierian Club; Basketball; LTP.

CATHY LAMBERT
National Honor Society; Badger Staff; Quill and Scroll; FHA; Library Assistant; Drama Workshop; Junior Garden Club; Music for Fun.

JULIA MALDONADO
FHA; Latin Club; Driver Education.

BEVERLY MARTIN
National Honor Society; FHA; Cheerleader; Drama Workshop; Junior Pierian Club; Choral Club; Music for Fun; Tennis; XFX.

KAYE BUMP
FHA; DE; Choral Club; Music for Fun; Junior Garden Club; Driver Education.

ANN MOORE
National Honor Society; Student Council; Band; Majorette; Band Sweetheart; FHA Dist. Officer; FHA State Degree; Yearbook Staff; Quill and Scroll; Junior Garden Club; Music for Fun; Junior Pierian Club; XFX; Freshman Favorite Runner-Up; Sophomore Favorite; Junior Favorite; Senior Favorite; School Favorite Runner-Up.

HELEN MURRAY
National Honor Society; Latin Club; Yearbook Staff; Choral Club; FHA; Junior Garden Club.

LADELLE NORRIS
National Honor Society; Student Council; FHA Area Officer; FHA State Degree; School Favorite; School Favorite Runner -Up; Band; Majorette; Yearbook Staff; Quill and Scroll; Latin Club; Drama Workshop; Junior Pierian Club; Junior Garden Club; XFX; Freshman Favorite; Sophomore Favorite Runner-Up; Golf; Music for Fun; One Act Play.

JANICE O'NEAL
National Honor Society, Secretary; FHA; Drama Workshop; Math Club; Junior Garden Club; Choral Club; Music for Fun; Junior Pierian Club; Tennis; Driver Education; Library Assistant.

OLA MAE SMITH
FHA; Drama Workshop; Music for Fun.

RACHEL SUE PARKER
FHA; Band; Flag Bearer; Badger Staff; Quill and Scroll; Math Club; Drama Workshop; Music for Fun; Junior Garden Club.

SANDRA RATHMAN
National Honor Society; Band; Flag Bearer; FHA; FHA State Degree; Football Queen; Maid of Paper; Junior Pierian Club; Junior Garden Club; Senior Favorite Runner-Up; Music for Fun; XFX.

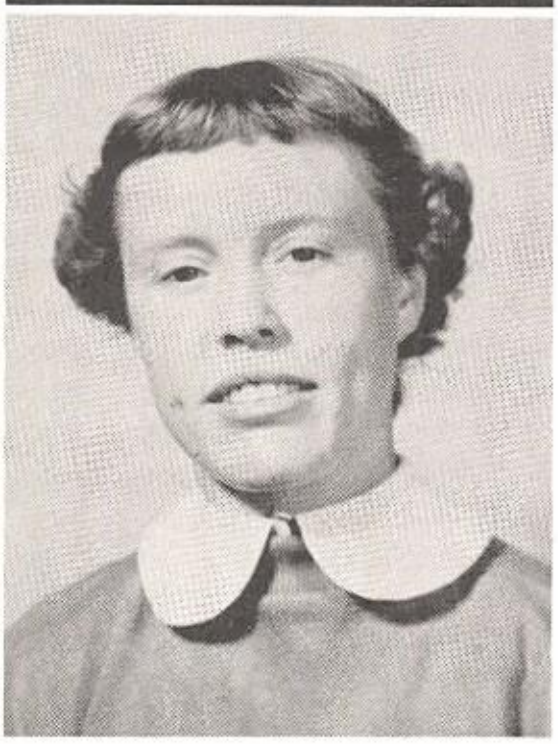

CLARA ANN RICE
FHA; Library Assistant; Choral Club; Music for Fun; Junior Garden Club.

SARAH RICHARDSON
FHA; DE: Choral Club; Junior Garden Club; Music for Fun.

FAYDELL SMITH
National Honor Society; DE; Library Assistant; Office Assistant; FHA; Music for Fun; Junior Garden Club; Driver Education.

NORETA SMITH
National Honor Society; Badger Staff; Quill and Scroll; Library Assistant; FHA; Junior Garden Club; Music for Fun; Driver Education.

KAY PARKER
National Honor Society; Student Council; Badger Staff, Editor-in-Chief; Quill and Scroll; FHA, President; FHA State Degree; Band; Choral Club; Junior Pierian Club; Music for Fun; Junior Garden Club; XFX.

NELDA TUCKER
Library Assistant; FHA; Choral Club; Music for Fun; Junior Garden Club.

CHARLENE WADE
FHA; Choral Club; Music for Fun; Junior Garden Club; Driver Education.

INA WALKER
DE; FHA; Basketball; Music for Fun; Junior Garden Club; Driver Education.

KATHRYN WESSON
DE; FHA; Choral Club; Music for Fun; Junior Garden Club; Volleyball; Driver Education.

VELMA WILKINSON
DE; FHA; Choral Club; Music for Fun; Junior Garden Club; Driver Education; Math Club.

NELL WITCHER
National Honor Society; DE; Badger Staff; Quill and Scroll; FHA; Office Assistant; Junior Pierian Club; Music for Fun.

CORIENE YATES
Library Assistant; Office Assistant; FHA; Drama Workshop; Choral Club; Junior Garden Club; Music for Fun.

BETTY SUE YEARY
FHA; Basketball, Captain; Drama Workshop; Volleyball; Music for Fun; Junior Garden Club.

LORETTA McCASKILL
First Year Student.

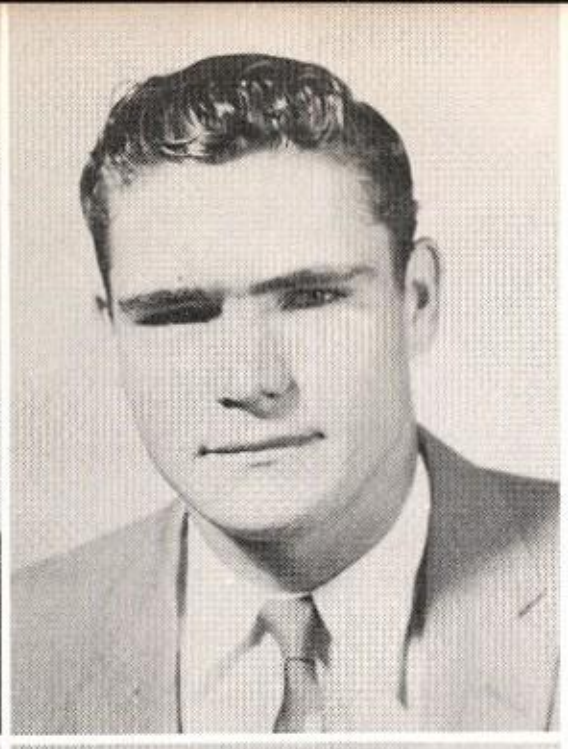

DOUG BARKLEY
Football; Basketball; Baseball; Track; FHA; Music for Fun.

ROBERT BARTTS
Football; Basketball; Baseball; Track; Boxing; Tennis; FFA.

WAYNE BIDDY
Golf.

JACK BROWN
National Honor Society; School Favorite; Slide Rule State Finalist; Junior Class President; Drama Workshop; Sophomore Favorite; Junior Favorite; Senior Favorite; Basketball; Track; Music for Fun; XFX, President.

CECIL BROOKS
National Honor Society; FFA; Drama Workshop; Baseball; Boxing.

RAY BUCHANAN
National Honor Society; Student Council; Yearbook Staff; Quill and Scroll; Senior Class Secretary; Drama Workshop; Freshman Favorite Runner-Up; Music for Fun; Basketball; Tennis; Track; XFX, President.

MILTON CARLTON
Football.

SIDNEY CRAWFORD
DE.

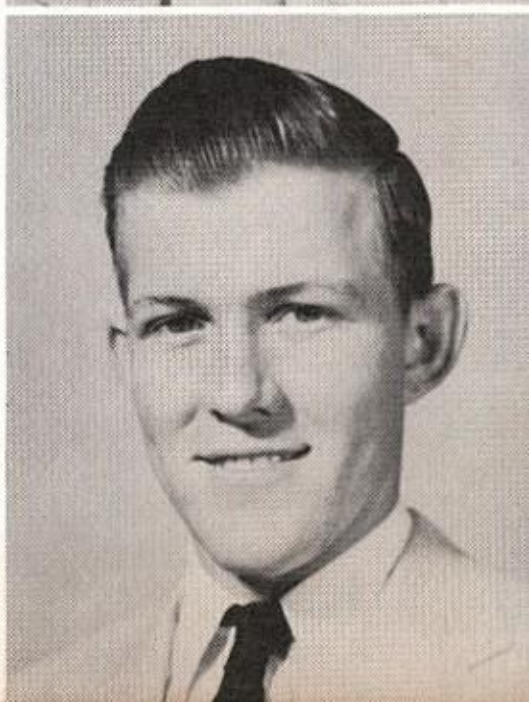

CHARLES DARNELL
FFA; Band; Tennis; Track.

GAYLAND DAUGHERTY
National Honor Society, Vice President; FFA;
Music for Fun.

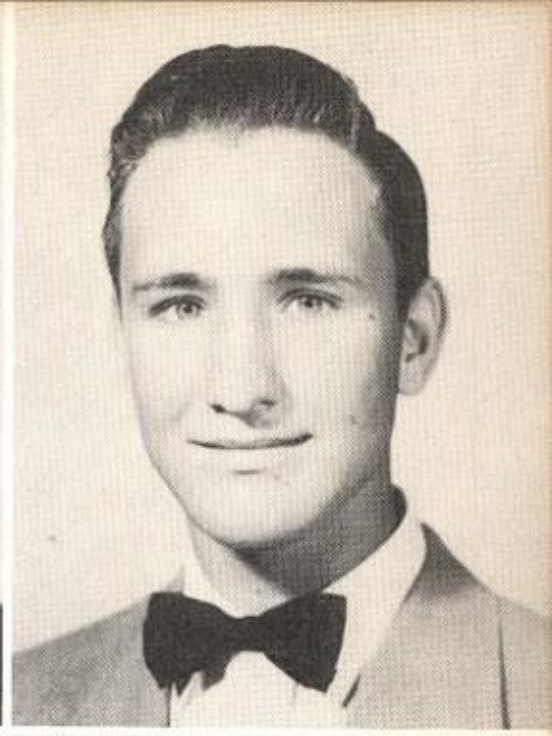

ROBERT EDWARDS
Student Council; DE, President; FFA; Volleyball.

GEORGE GEDDES
Football, Co-Captain; Baseball; Track; FFA;
FHA; Music for Fun.

NOLAN GREEN
Student Council; Football, Captain; Baseball;
FFA; FHA; Music for Fun.

C. W. HETHERLY
Football; Baseball; Basketball; Track; Tennis;
Band, President; Math Club; Music for Fun.

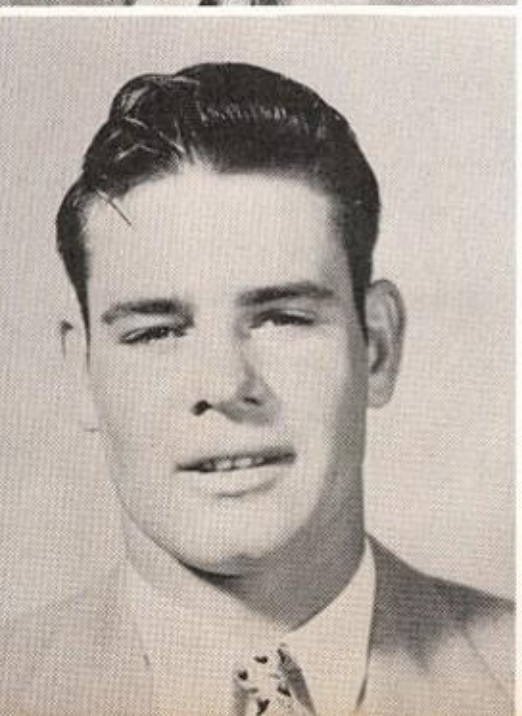

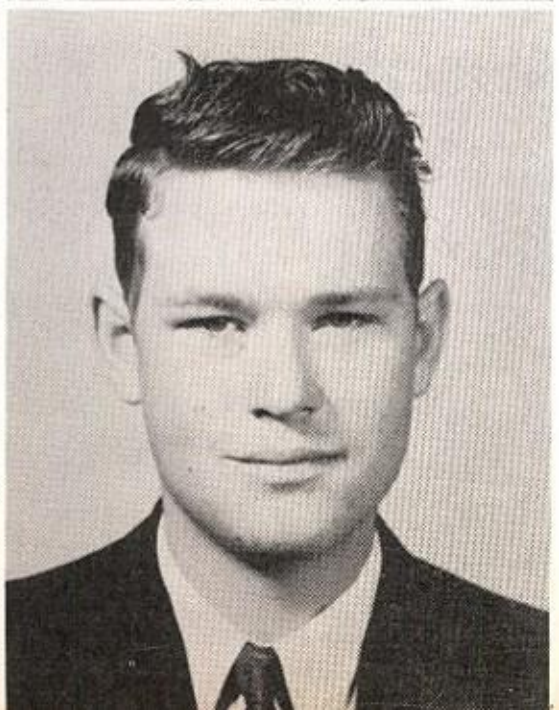

RICHARD HILL
Football; Basketball; Baseball; Track; Choral
Club; Driver Education.

RONALD HOLLOMAN
Band; Baseball.

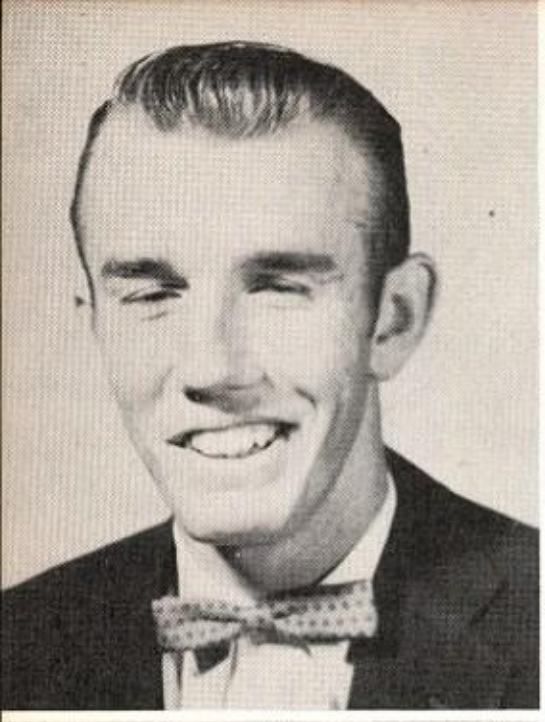

BANARD HOOD
FFA; DE; Basketball; Football; Track.

GLEN HUGHES
DE.

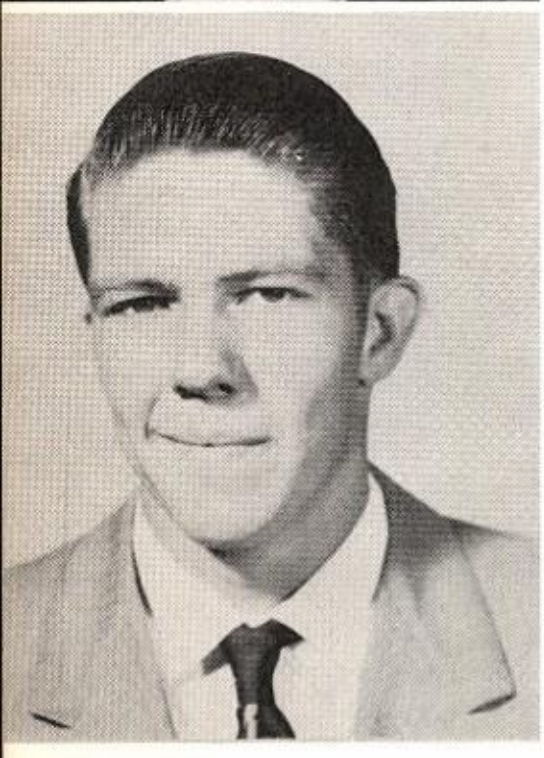

BILLY JACKSON
National Honor Society; FFA; Baseball; Driver Education.

ROLAND LANG
FFA; Tennis.

JOHN HENRY LANGFORD
National Honor Society; Yearbook Staff; Quill and Scroll; Senior Class, President; Football; Track; FFA; Freshman Favorite; Sophomore Favorite Runner-Up; Junior Favorite Runner-Up; Music for Fun.

JACK LAWSON
DE; First Year Student.

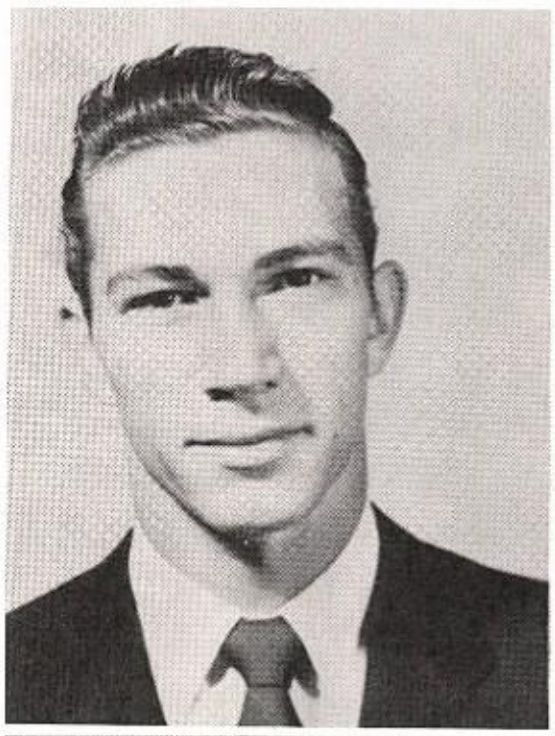

DALE MARSH
Football; Baseball; Basketball; Track; Boxing; FFA; FHA; Choral Club; Music for Fun.

EDWIN McLEAN
FFA; Golf; Drama Workshop; Music for Fun.

TERRELL LEE MOORE
National Honor Society, President; Student Council, President; Boys' State Delegate; Badger Staff; Quill and Scroll; School Favorite Runner-Up; Football; Track; FFA; Drama Workshop; Music for Fun.

MIKE MORIN
Football; Baseball; Boxing; Track.

TROY MULHOLLAN
DE; FFA.

BUDDY PERRY
DE; FFA; Cheerleader; Baseball; Music for Fun.

KEN PRITCHETT
Student Council; Football; Manager, Basketball Team; Track; Boxing; Band; Assembly Council; Drama Workshop; Music for Fun.

BILL RAINWATER
DE; FFA.

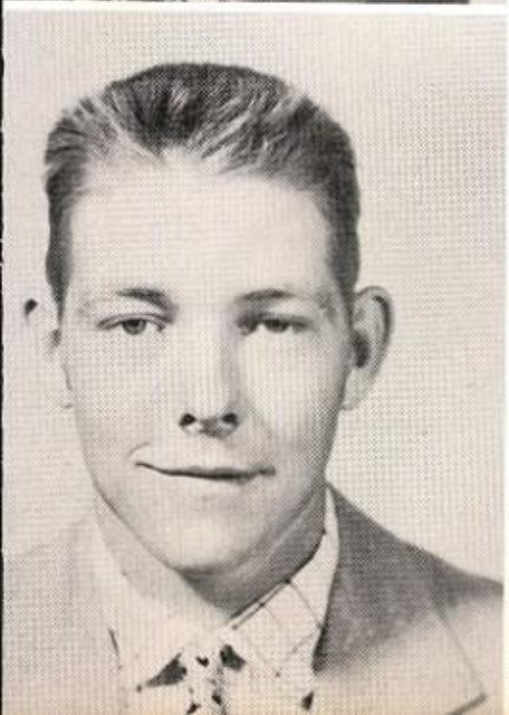

HERBERT RICHARDSON
DE; FFA.

RANDOLPH SCOTT
Football; Baseball; Golden Gloves; Track; FFA; Senior Class Reporter; FHA King.

FRANKLIN SEALE
Track; Tennis; Math Club; Manager, Football Team; Music for Fun.

DUWAIN SNELL
Football; Baseball; Basketball; Track; Boxing; Music for Fun.

JOE DE WAYNE SMITHWICK
Football; Baseball; Basketball; Track; Boxing; Tennis; Band; Drama Workshop; Music for Fun; Honorable-Mention, All-State Football.

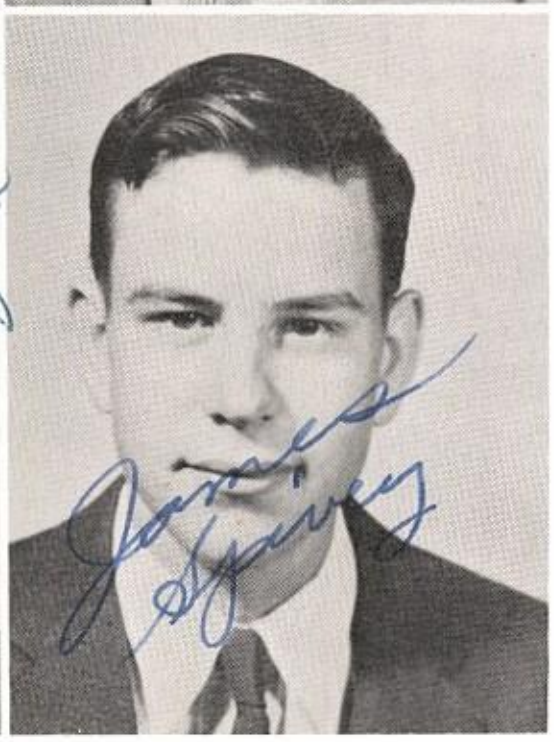

JAMES SPIVEY
FFA; Baseball.

HAROLD STONEBERG
First Year Student.

GLEN TURNBO
National Honor Society; Student Council; Basketball; Track; Tennis; Slide Rule State Finalist; Math Club; Music for Fun; Boys' State Delegate.

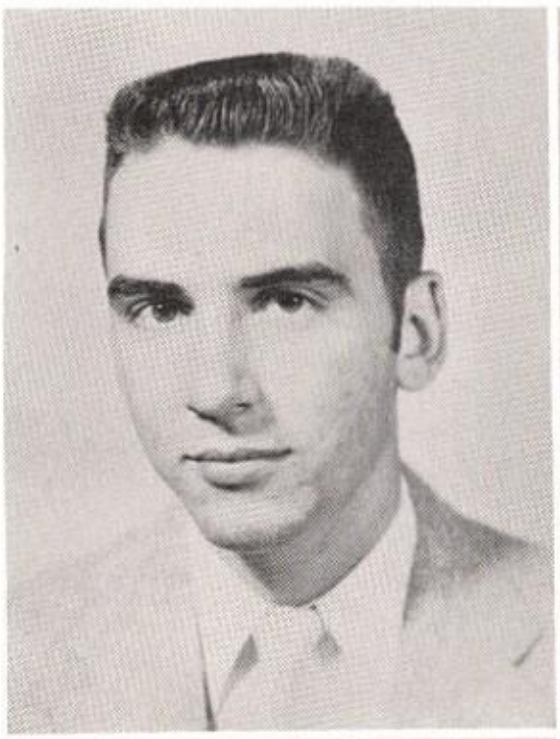

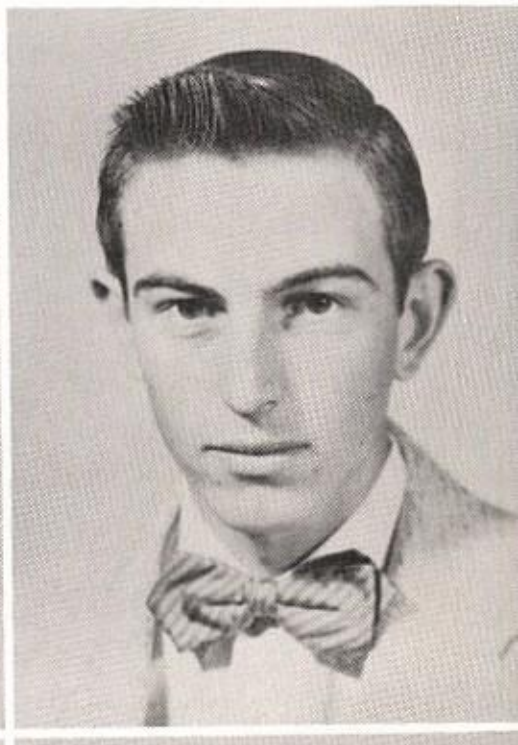

ROBERT WARE
Baseball; Basketball; FFA; Band; Music for Fun.

WESLEY WOODS
Band, President; Football; Baseball; Drum Major; Choral Club.

DARRELL WORD
National Honor Society; Choral Club; Music for Fun.

WOODROW WREN
Football; Track.

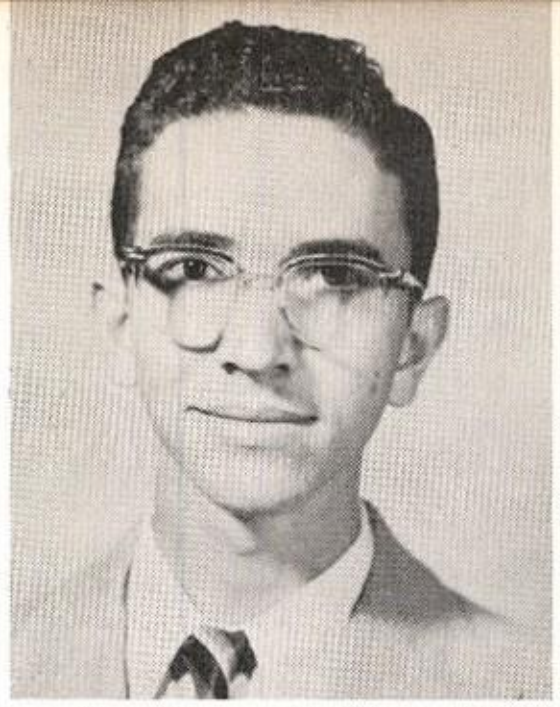

JIMMY WRIGHT
Football; Baseball; Track; FFA; FHA.

HULAN YARBROUGH
National Honor Society; Basketball, All-District; Baseball; Tennis; Senior Class Vice President; Senior Favorite Runner-Up; Drama Workshop; Math Club; Music for Fun; XFX.

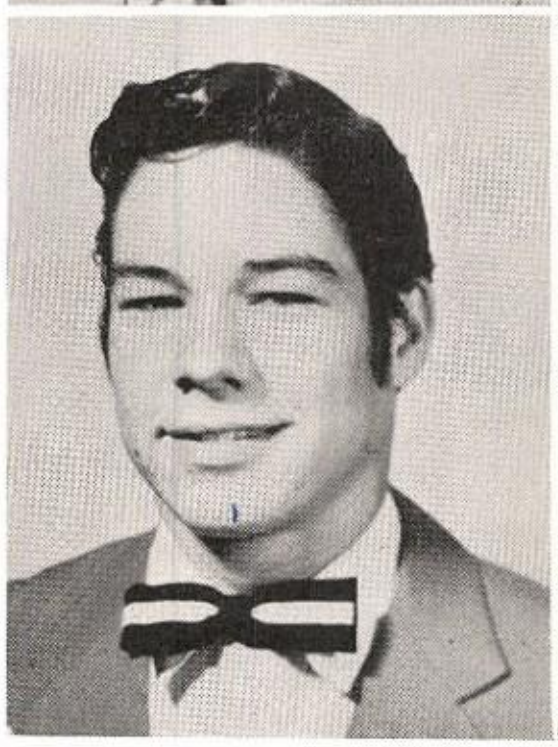

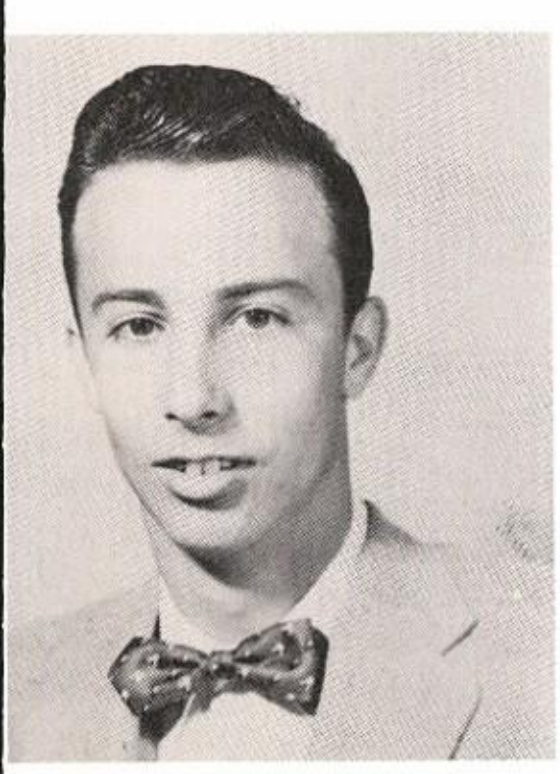

DARREL YORK
FFA; First Year Student.

"Let us admit it fairly as high school Seniors should;
We've had no end of lessons, and they've done us no end of good.
We entered as timid Freshmen, we leave as graduates bold,
And we find it hard to realize the knowledge our young heads hold.

We've had our foolish notions knocked higher than Franklin's kite;
Our minds have been made over, and we know it served us right.
We've spent four years in labor hard to prove the fact once more
That life is quite confused, and two and two are seldom four.

We're crammed to the brim with learning, and now we must turn it to use,
And if one of us is a failure, he hasn't a single excuse.
The more we work and the less we talk the better results we shall get,
For we've had four years of training; it may make us successes yet.
Let us admit it fairly as high school Seniors should;
We're proud of Lampasas High School; it's done us a lot of good."

Anonymous

Scenes Around School

General Science Class

Library

Band

Biology Class

Pep Rally

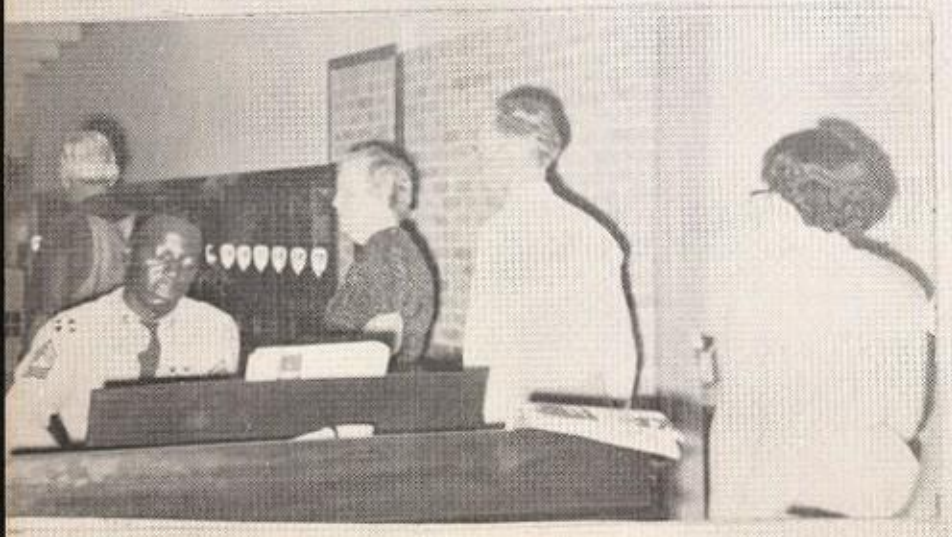

Open House

Physics Class

Juniors

JUNIOR OFFICERS

President - - - - - - - - - - - - - - - - - TOM CARTER

Vice President - - - - - - - - - - - - -TIM COCKBURN

Secretary - - - - - - - - - - - - - - - NANCY PHELAN

Treasurer - - - - - - - - - - - - - - - - -ANNE GILMORE

JUNIORS

NELL ADAMS

CYNTHIA ALMOND

KYLE BAGBY

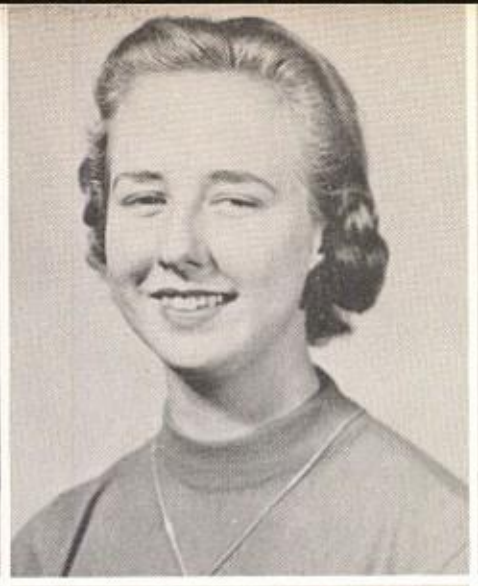

CHARLES BARTTS

DOTTIE BENOIST

MAX BERRY

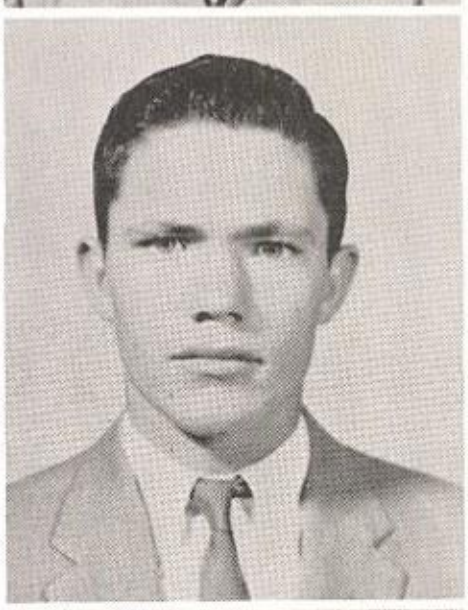

VIRGINIA BLACKBURN

MARY HELEN BOONE

MARY KAY BRIGGS

KEITH BROWN

EUGENE BUMP

TOM CARTER

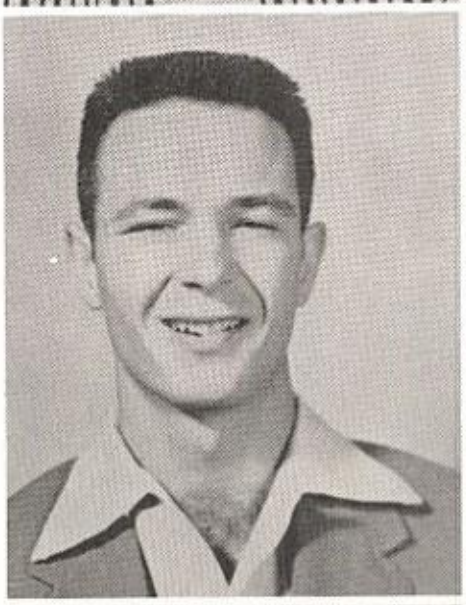

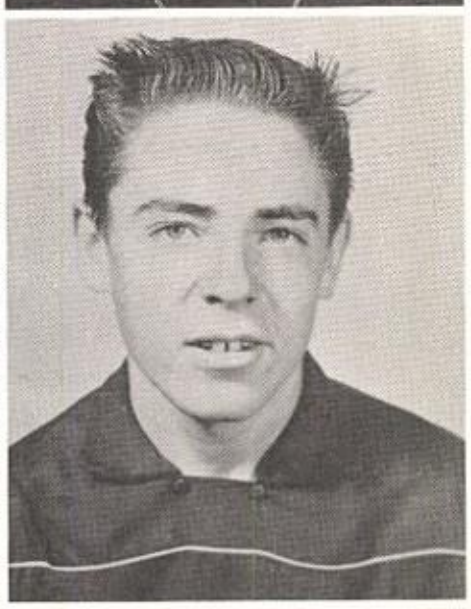

JANE CASBEER

CHARLEY CASS

TIM COCKBURN

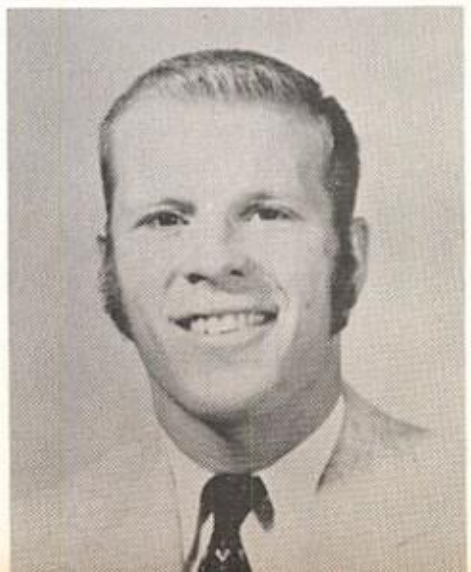

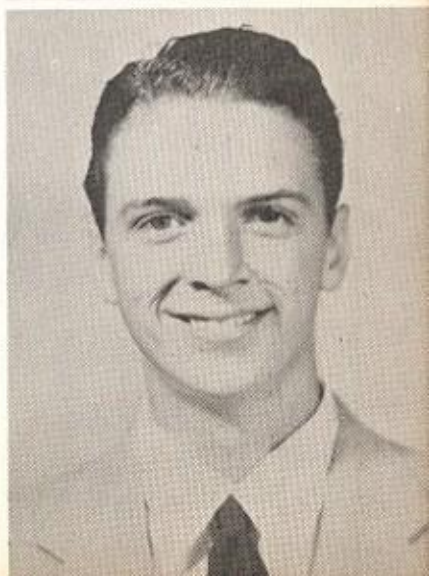

JUNIORS

LARRY COCKRELL

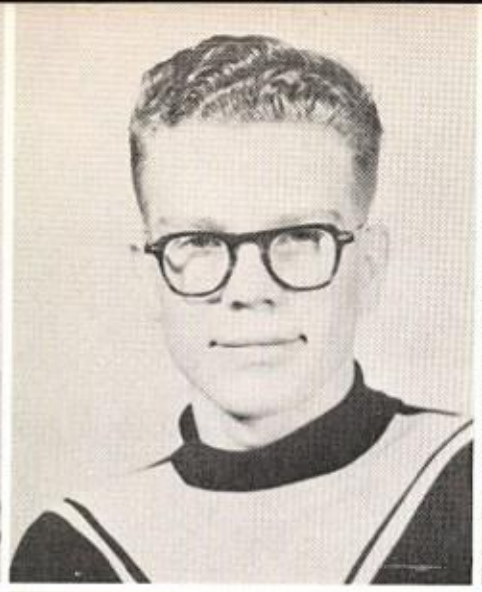

L. C. COX

DONNA DENNING

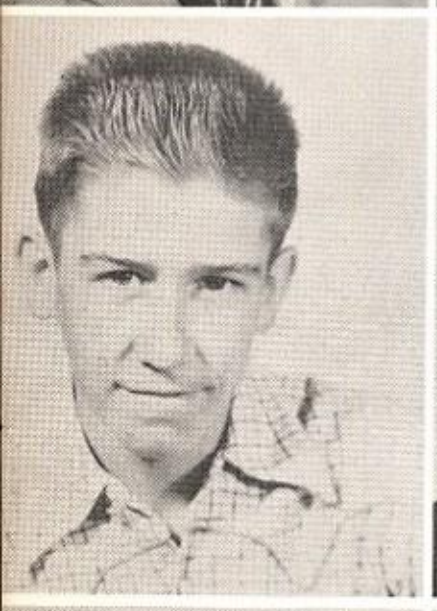

DEAN DOSS

NINA DUGGER

CLAYTON DUKE

ERNIMAE DUMAS

SYLVIA ANN ELLENDER

JUNE FAUGHT

LESTER FORMBY

CHARLOTTE FOX

WAYNE FRANK

ELWARD GANN

RAMONA GATZ

ANNE GILMORE

JUNIORS

WILMA GOODWIN

RONALD GREEN

KENNETH HAEDGE

MARY FRANCES HALLENBECK

LOIS HILL

PATRICIA HODGE

JACKIE HODGES

ROLLEY HOLT

DONALD HOWARD

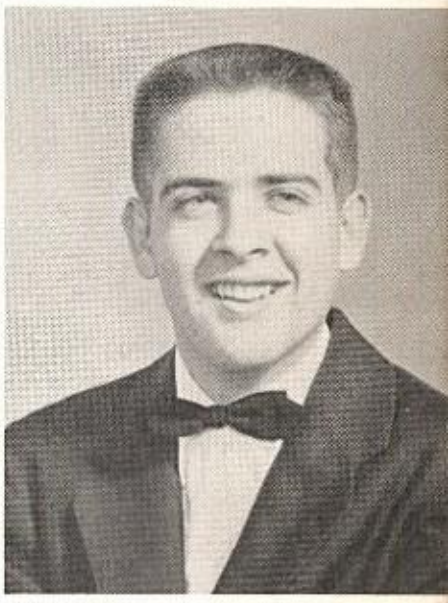

ART HOWE

HOWARD HUGHES

GERALD LEANOX

EDGAR LILLEY

WANDA LOWE

AVILLA MACHEN

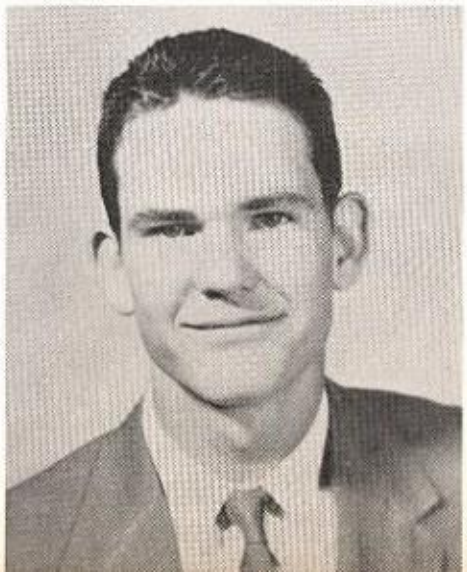

JUNIORS

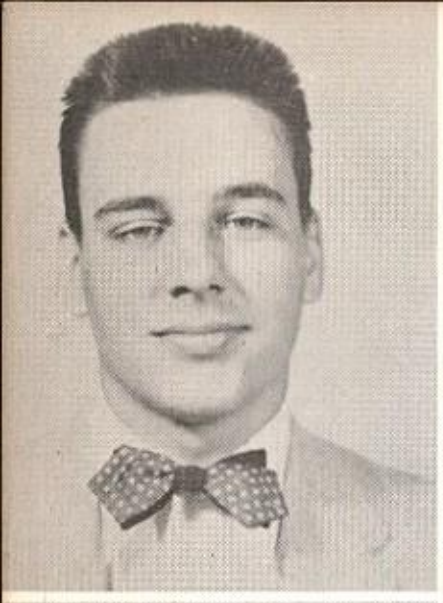

HODGES MARTIN

MARTHA McCORMICK

SUE McNIEL

BILLYE MEARS

HAZEL MEARS

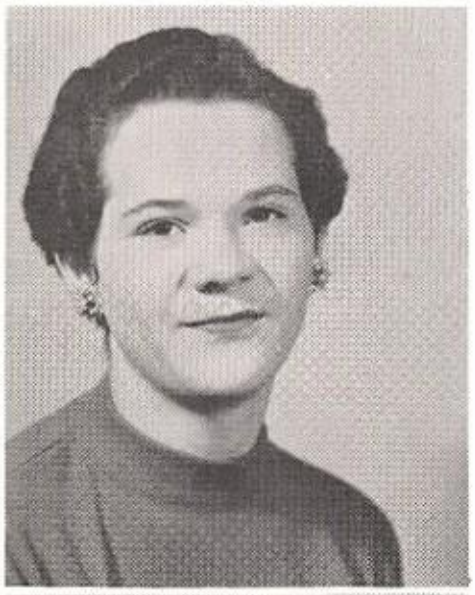

RACHEL MILLER

WANDA MILLSAP

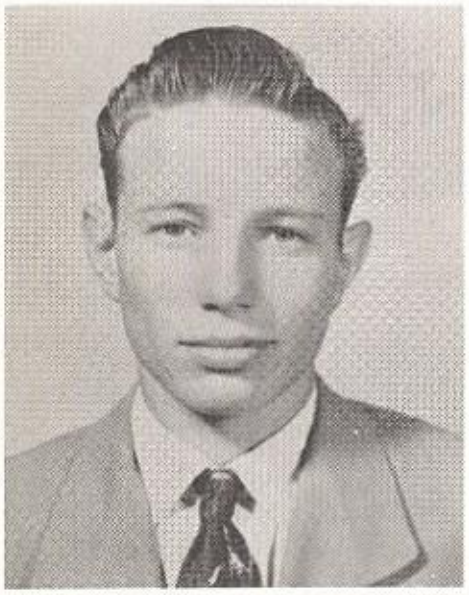

DAN MURRAH

PAULINE NUCKLES

GENE O'HAIR

KEITH OSWALT

KATHRYN PHARR

NANCY PHELAN

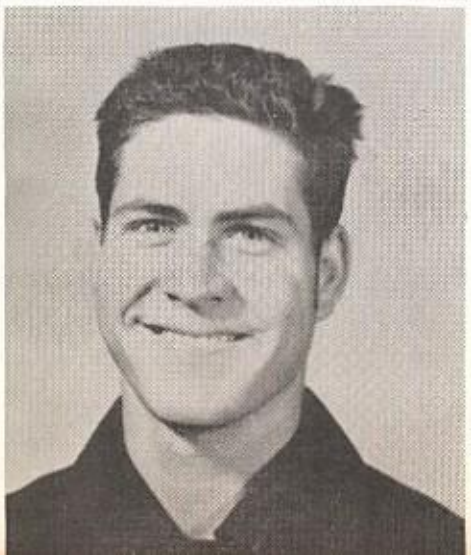

ROLAND PICKETT

ARLETA PORTER

JUNIORS

LARRY QUEEN

ALVIN RINGO

CHARLES SCHAUB

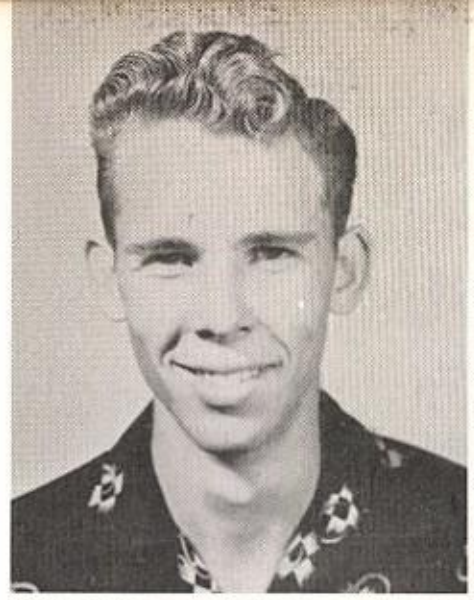

TOMMY SIMON

BARBARA REYNOLDS

BOBBY SIVELY

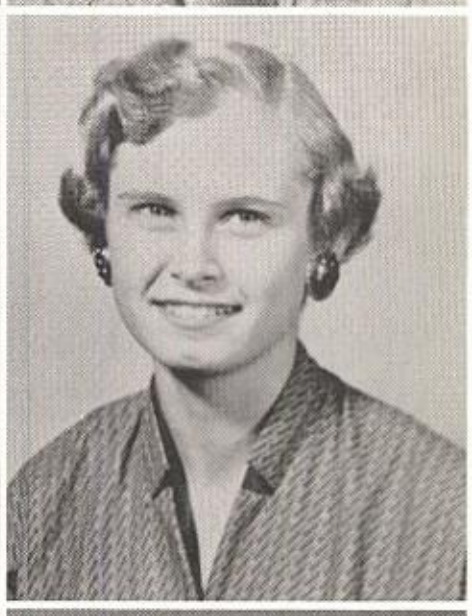

SUE SMART

ROBERT SMITH

LYNDA YOUNG

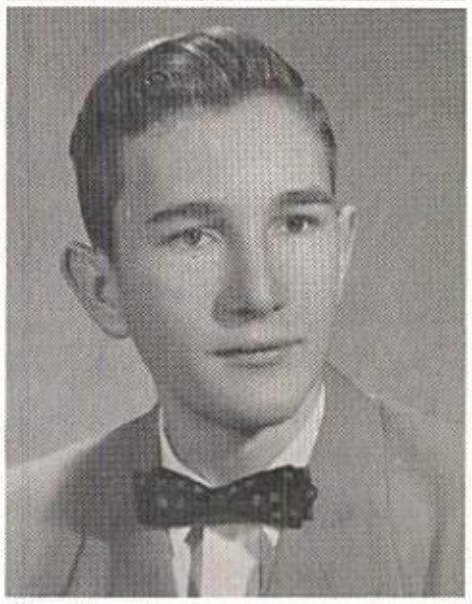

THELMA JO SMITH

DERLICE SPEER

SANDRA STANDARD

PATRICIA SWANSON

DWAYNE TAYLOR

JACK TAYLOR

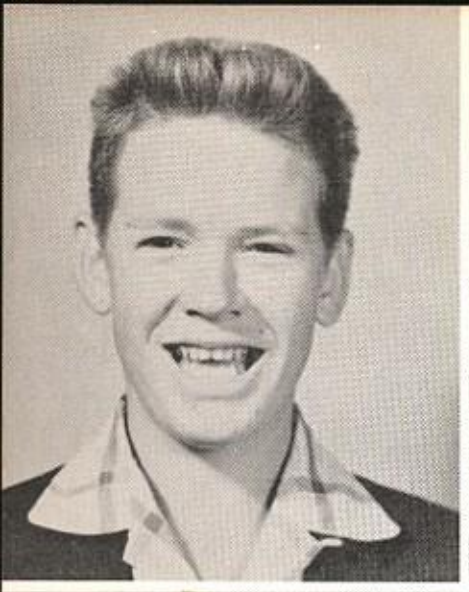

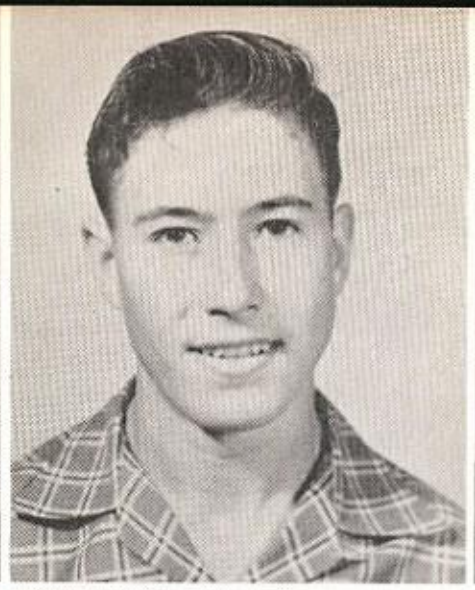

JUNIORS

GORDON THORNTON

EDWIN WADE

LARRY WARE

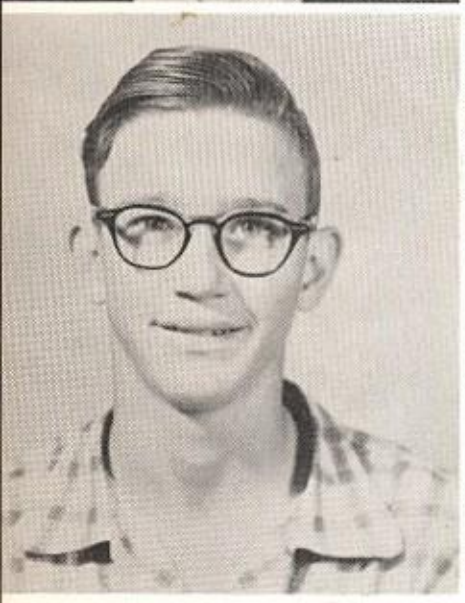

DERWOOD WHEELER

JANICE WILLIAMS

JANE WRIGHT

WAYNE WOLFE

Sophomores

SOPHOMORE OFFICERS

President - - - - - - - - - - - - - - - - - - Paul Gamel

Secretary - - - - - - - - - - - - - - - - Joan Rainwater

Vice President - - - - - - - - - - - - - - Larry Morris

Reporter - - - - - - - - - - - - - - - - Mary Ann Smith

Sergeant-at-Arms - - - - - - - - - - Dewayne Manning

Sergeant-at-Arms - - - - - - - - - - - - - Scott Cloud

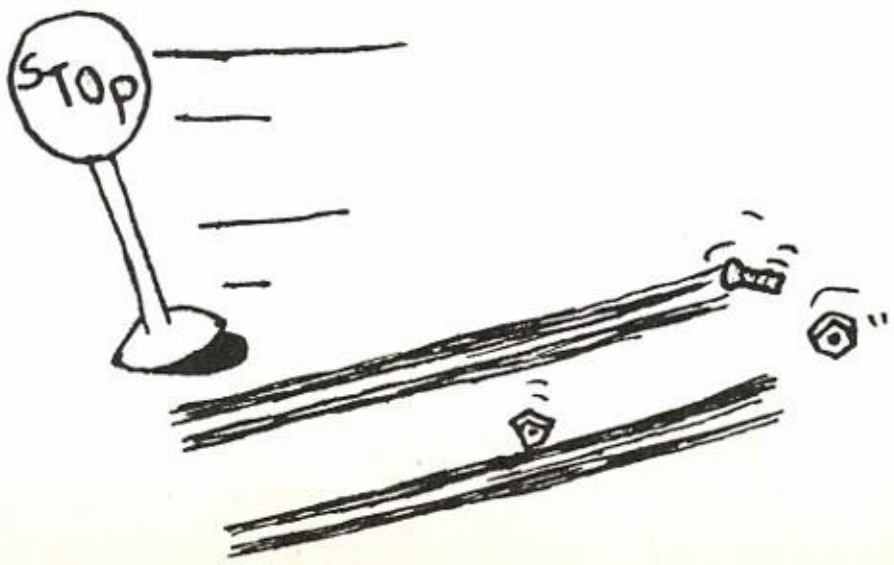

SOPHOMORES

Marvel Arthur

Elmer Banks

Louise Barton

Carolyn Grimmett

Bob Bigham

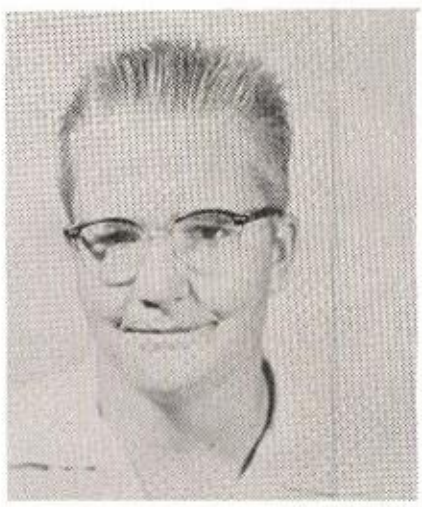

Jean Ann Blackburn

Johnnie Boyd

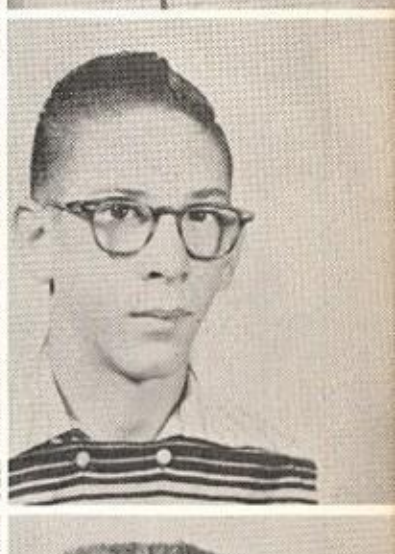

Gerald Brister

Barbara Burns

Bill Bush

Kay Carpenter

Julie Carter

Linda Cavender

Scott Cloud

Mondell Coleman

Jack Cox

SOPHOMORES

James Cox

Charlotte Craft

Nelda Crocker

Earl Davis

Billy Dee

Lyndon Lawhon

Donna DuBose

Anita Duncan

Freddie Edwards

Douglas Faught

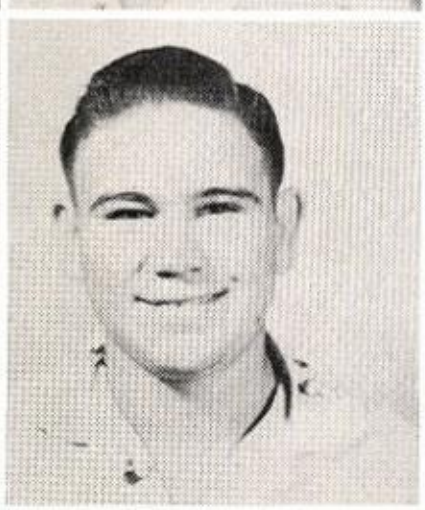

Dorris Forehand

Benny Formby

Katherine Fowler

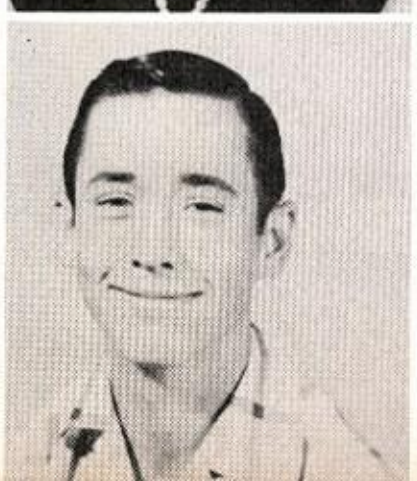

Mary Ann Fowler

Linda Frank

Paul Gamel

SOPHOMORES

Charlotte Tidmore

Robert Green

Mary Lou Harris

Glynda Kay Haynie

Jon Henderson

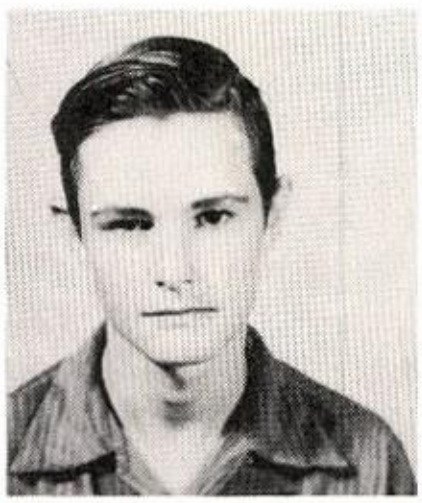

Geraldine Henry

John Hicks

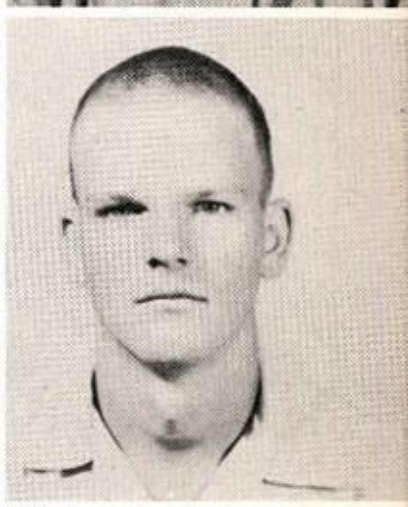

Jo Ann York

Melba Hughes

Rodger Hulsey

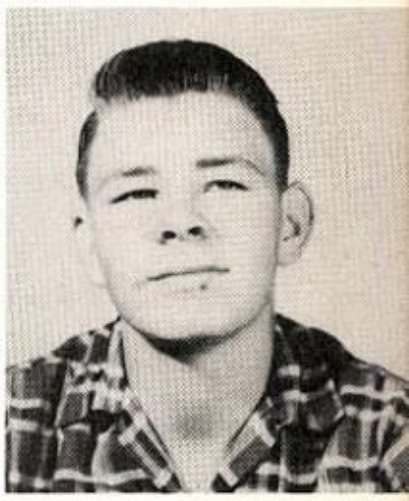

Connie January

Patricia Johnson

Hiram Jones

Jan Jones

Lynne Jones

Linda Lawhon

SOPHOMORES

Richard Love

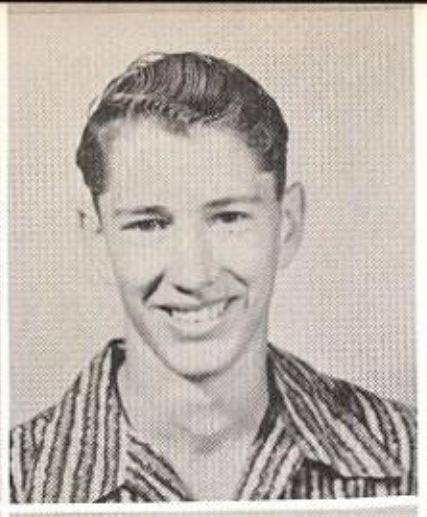

Donnie Machen

Dewayne Manning

Billy Jean Yeary

Loyal McNurlen

Jane Moore

Larry Morris

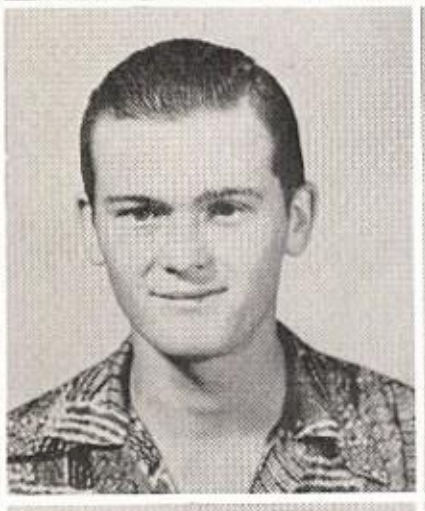

Linda Northington

Paul Nuckles

Glenna Pearce

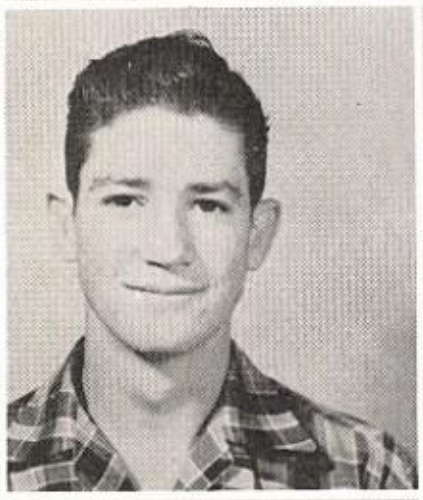

Jimmy Phillips

Sam Phillips

Bobby Price

Joan Rainwater

Laureano Ramirez

Kelly Reynolds

SOPHOMORES

James Roberts

June Robertson

Clarence Shed

Martha Simon

Jackie Simms

Billy Ray Smith

Jay Donald Smith

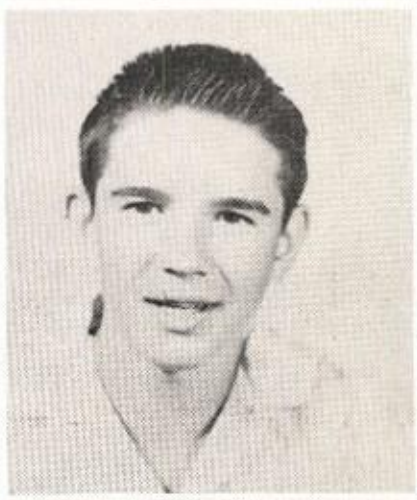

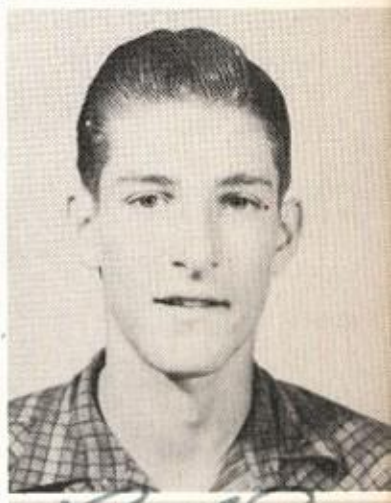

Mary Ann Smith

Jimmy Smithwick

Marion Snell

Betty Straley

Mary Jo Straley

Janice Stovall

Carolyn Thogmartin

Louise Thorp

Earlene Tobar

SOPHOMORES

Norman Turnbo

Vara Upton

Emma Jean Wade

Peggy Walker

James Whitely

Janice Whitley

Linda Willy

Judy Wright

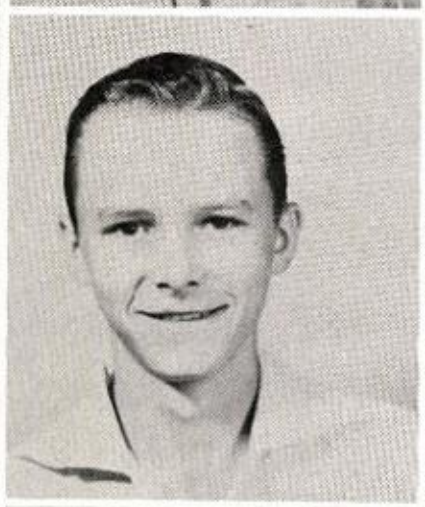

Don Wykes

Sandra Yazell

Cecil Lowe

Jack Mason

Dear Marcia,

How did you like your fiist year in high school? don't it wonderful.?? Nept year will be just as much fun. Lets make 26726 the greatest ever. You are one of my favorite "fesh". You have a wonderful personality. dimwishing you all the luck in the world.

Love.
Linda Willy

Freshmen

FRESHMAN OFFICERS

President - - - - - - - - - - - - - - - - - Buster Smith

Vice President - - - - - - - - - - Tommy Jean Kirby

Secretary - - - - - - - - - - - - - - - - Jeannine Fuller

Treasurer - - - - - - - - - - - - - - - - - Pat Henderson

Parliamentarian - - - - - - - - - - - - Martha Medart

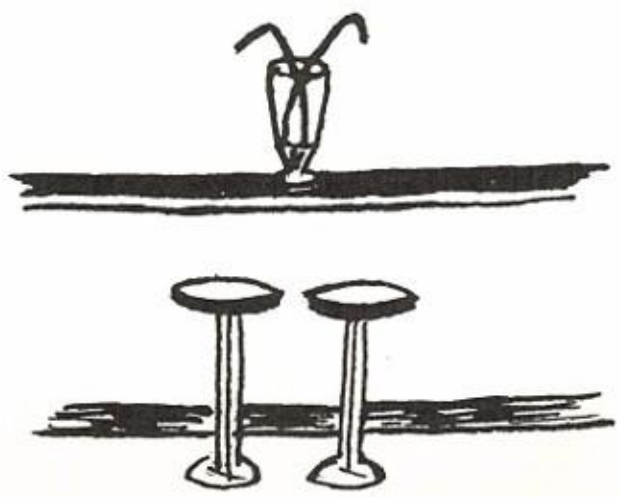

FRESHMEN

Marcia Adams

Marcelino Aguirre

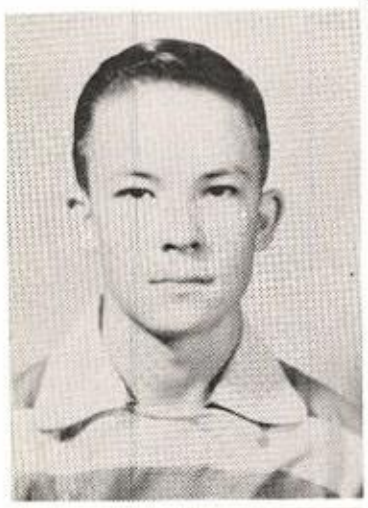

Bernard Allen

Charles Barrett

Darrell Bartts

Judy Bell

Dorman Benson

Christine Berryhill

Irma Bostick

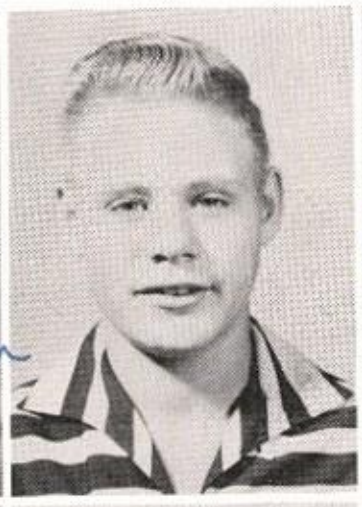

Harold Lee Bartell

Jamie Briggs

Charles Brown

James Brown

Joyce Bunch

Ray Mell Burkes

Keith Carter

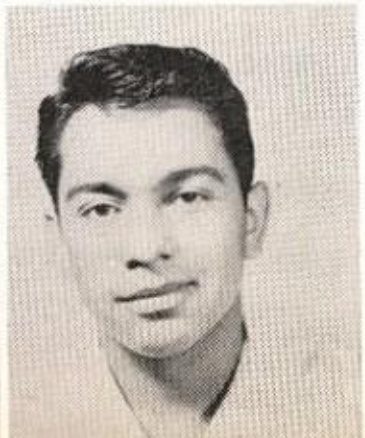

Blas Cisneros

FRESHMEN

Pat Cockburn

Jimmy Cole

James Rollen Cowan

Alice Cox

Arnetha Cox

Marcia
Lots of luck to the
sweetest and prettie
girl in the
freshman
class
loads of
love
Pat

Billy Cox

Marguerite Crumley

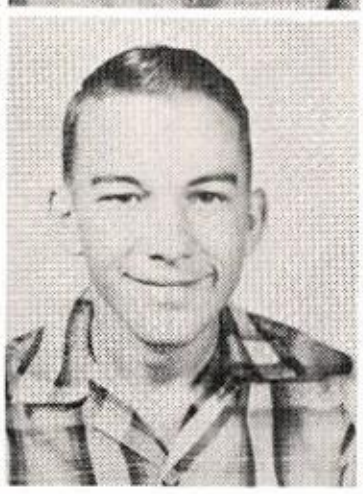

Dorsey Dixon

James Dossey

Barbara Durham

Frank Ellender

Alice Evans

Ruth Fields

Jeannine Fuller

Henryetta Garner

Glenda Garrett

Wilma Geddes

FRESHMEN

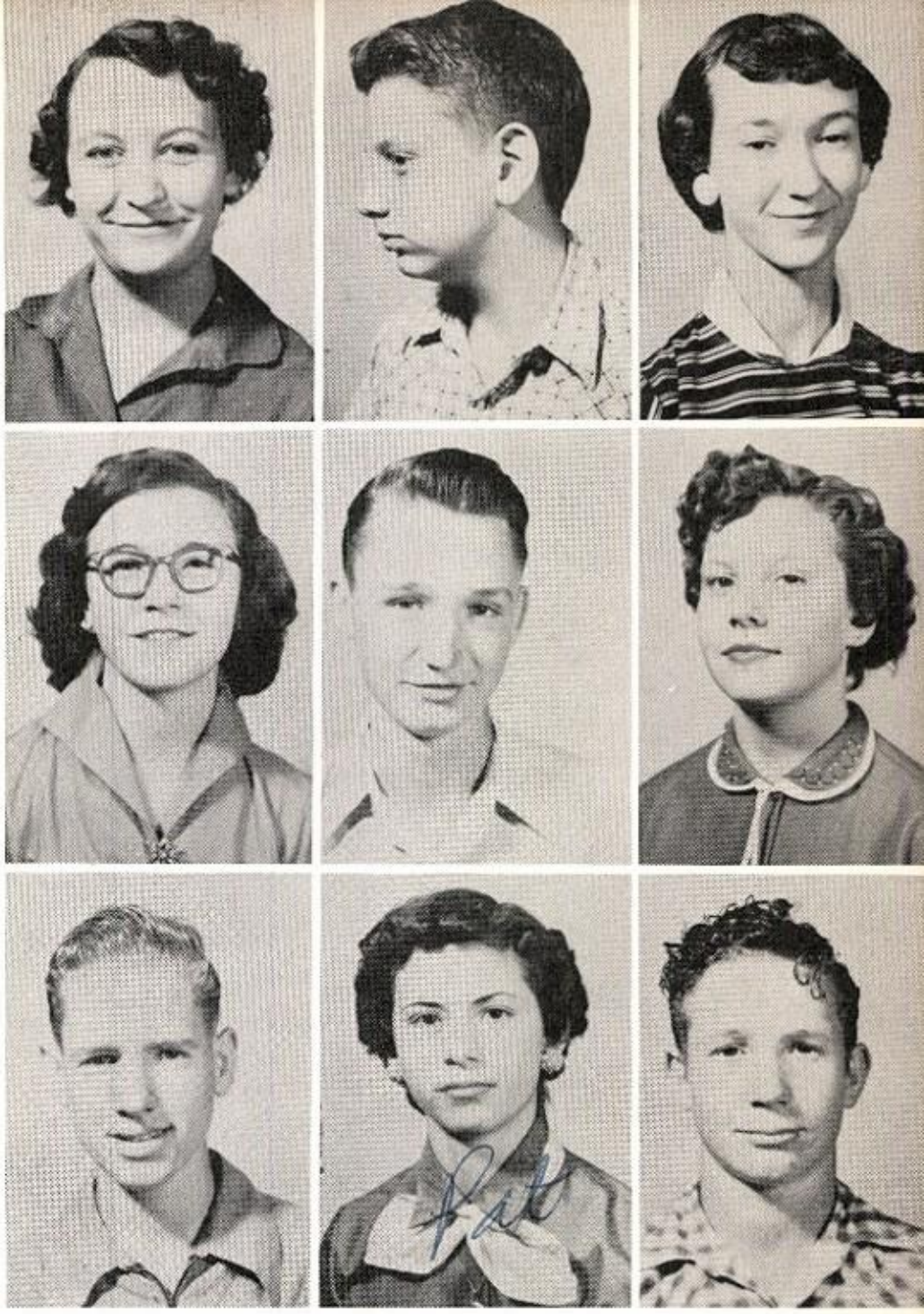

Wanda Goley

Max Goodson

Joyce Ann Greear

Joyce Clydene Hall

Wesley Hart

Sarah Haynie

Bob Wolfe

Patricia Henderson

W.K. Wolfe

Dudley Hodges

Laurin Hood

Nancy Howe

Darrell Jackson

Bobby Jones

Donnie Jones

Joyce Jones

Patsy Jordon

Tommye Jean Kirby

FRESHMEN

Wanda Kuykendall

Marie LaBounty

David Lancaster

Linda Lancaster

Orabeth Landers

Mason Lawrence

Gloria Ann Lindsey

Sharon Lloyd

Eva Jean Logan

James Lyons

Peggy Wren

Ruth Ann McGregor

Martha Medart

Janice Moore

Linda Mullins

Billye Nash

Reuben Nuckles

Sue Parker

FRESHMEN

Jean Ann Pearce

Polly Perry

Tom Philips

Kay Dean Pool

Wanda LaDell Price

James Rice

Billy Gene Richardson

Dora Richardson

James Ricks

Jimmy Ringo

Dean Ripley

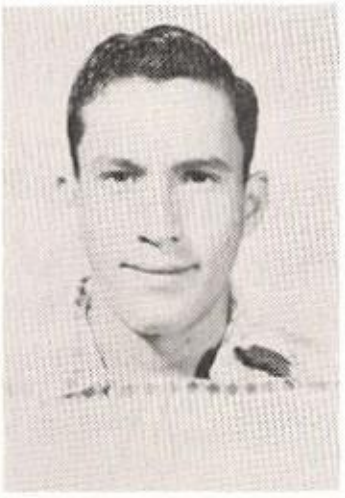

Joe Rogers

Ann Scofield

Eugene Woodward

E. C. Shroyer

Juanice ~~Simon~~

Buster Smith

Annie Ruth Standridge

FRESHMEN

Carroll Straley

Harold Straley

Terry Joe Swinney

Melba Taylor

Will Terry

Jerry Woods

Patsy Walker

Thomas Whiteley

Stanley Wayne Whitley

Florene Wilson

Bobby Witcher

Hal Bozarth

Rosendo Hernandez

Mamie Maldonado

Rojellio Martinez

Geraldine Shelton

Characters

Marcia:

For some one you love you always want to care for them and protect them. For fifteen years I have cared for you. My greatest desire is that I may have that privilege for many more years to come. Good health good character good grades, lots of fun and happiness is my prayer. Love, Mother

SCHOOL

LaDelle Norris Jack Brown

SENIOR

Ann Moore Jack Brown

JUNIOR

Max Berry Wanda Edwards

SOPHOMORE

Dewayne Manning Linda Willy

FRESHMAN

Buster Smith Martha Medart

RUNNERS-UP

SCHOOL

Ann Moore Jerrell Moore

SENIOR

Hulan Yarbrough

Sandra Rathman

JUNIOR

Nancy Phelan

Charley Cass

SOPHOMORE

Linda Northington

Scott Cloud

FRESHMAN

Bernard Allen

Jeannine Fuller

MAID OF
PAPER

Sandra Rathman

D.E.
SWEETHEART

Janis Powers

Organizations

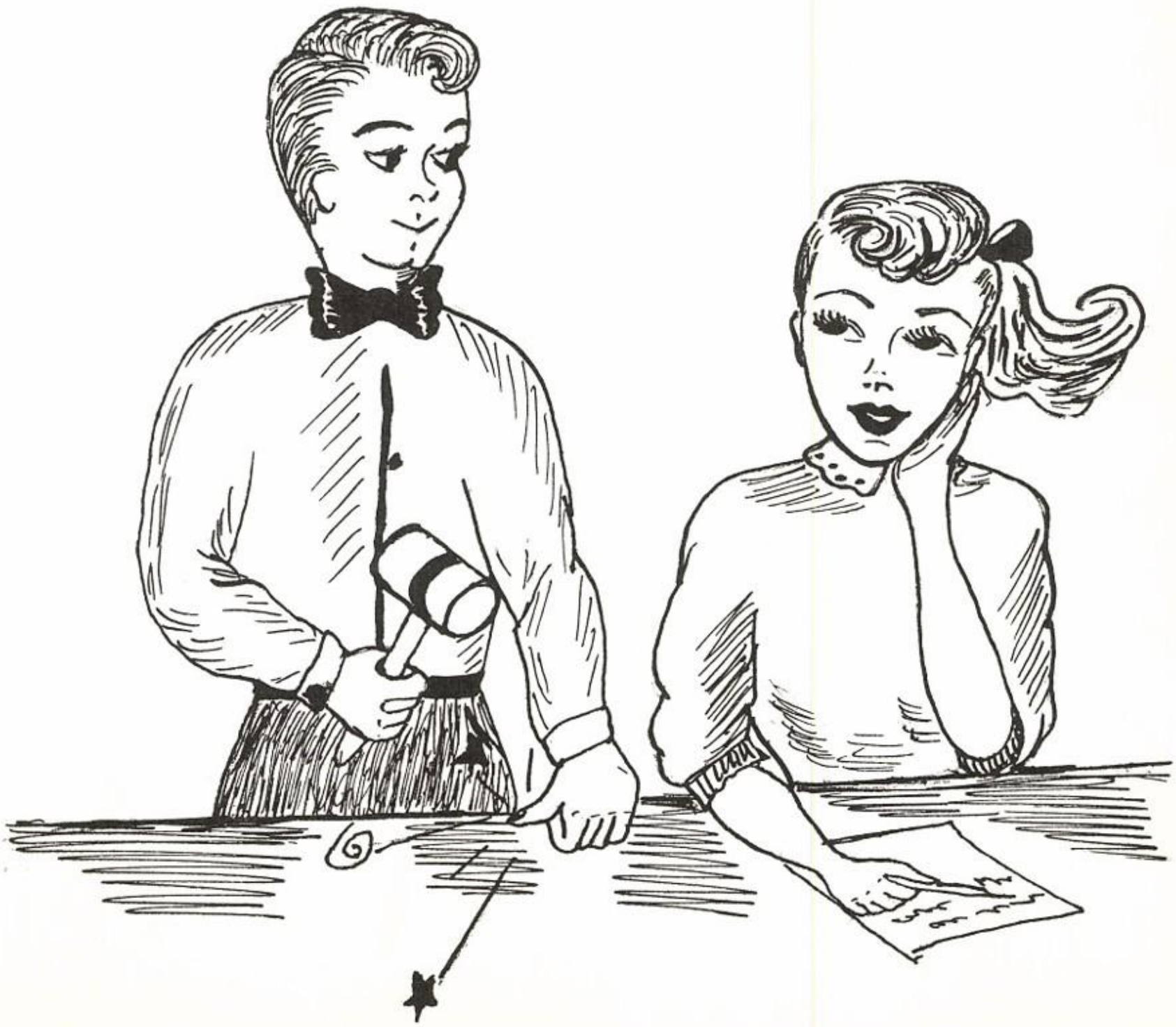

YEARBOOK STAFF

HELEN MILLS
Editor-in Chief

RAY BUCHANAN
Business Manager

ANN MOORE
Senior Editor

HENRY LANGFORD
Assistant Business Manager

DONNA CHILDERS
Junior Editor

ANNE GILMORE
Sophomore Editor

DONALD HOWARD
Photographer

LYNDA YOUNG
Freshman Editor

MARVEL ARTHUR
Art Editor

MRS. NORRIS
Sponsor

BADGER STAFF

KAY PARKER
Editor-in-Chief

DONNA DENNING
Assistant Editor

NORETTA SMITH
Business Manager

NELL WITCHER
Circulation Manager

CLAYTON DUKE
Sports Editor

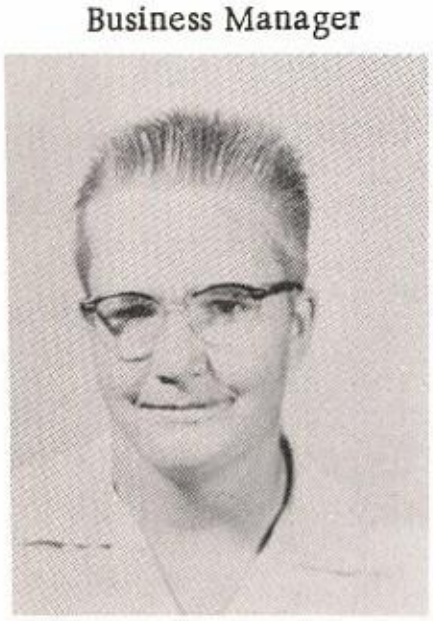

BOB BIGHAM
Sports Editor

TERRELL LEE MOORE
Sports Editor

CATHY LAMBERT
Exchange Editor

PATSY ESTRELLAS
Feature Editor

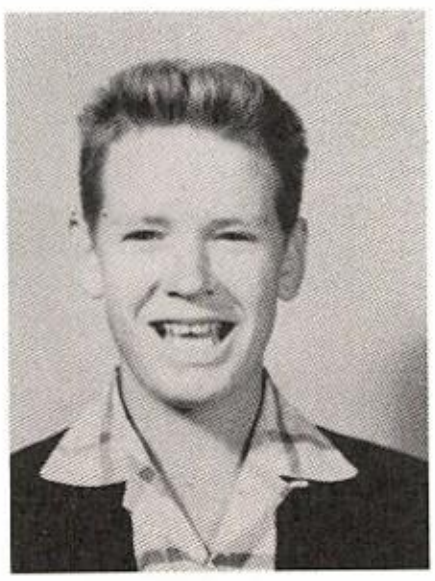

GORDON THORNTON
Photographer

MRS. J. D. BELLAMY
Sponsor

STUDENT COUNCIL

TERRELL LEE MOORE
President

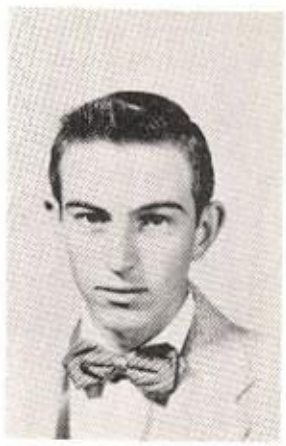

GLEN TURNBO
Vice President

ERNIMAE DUMAS
Secretary-Treasurer

ANNE GILMORE
Reporter

CLODENE GREER
Parliamentarian

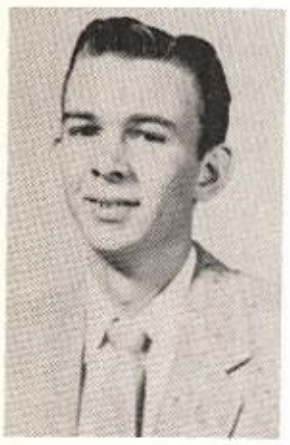

RAY BUCHANAN

ROBERT EDWARDS

KAY PARKER

KEN PRITCHETT

TOM CARTER

CHARLEY CASS

WILMA GOODWIN

MARVEL ARTHUR

BILL BUSH

MARY LOU HARRIS

JAN JONES

MARION SNELL

MARCIA ADAMS

JOYCE GREER

LINDA LANCASTER

ANN SCOFIELD

BOBBY WITCHER

MR. P. V. PATRICK
Sponsor

NATIONAL HONOR SOCIETY

President
Terrell Lee Moore

Vice President
Gayland Daugherty

Secretary
Janice O'Neal

Jack
Brown

LaDelle
Norris

Ray
Buchanan

Inez
Bostick

Cecil
Brooks

Ann
Moore

Glen
Turnbo

Beverly
Martin

Hulan
Yarbrough

Helen
Mills

N.H.S.

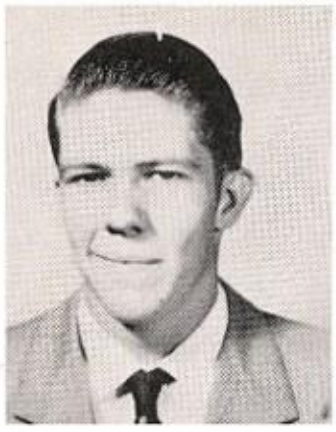

Billy
Jackson

Sandra
Rathman

Darrell
Word

Kay
Parker

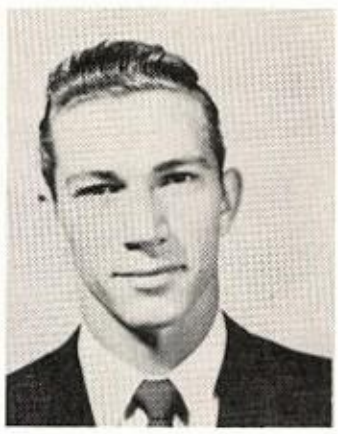

Henry
Langford

Patsy
Estrellas

Faydell
Smith

Noreta
Smith

Martha
Green

Peggy
Hodges

Nell
Witcher

Novenia
Daugherty

Helen
Murray

Clara
Ferguson

Clodean
Greer

Cathy
Lambert

Sponsor,
Mrs. Bellamy

INITIATION SERVICE

FUTURE HOMEMAKERS OF AMERICA

The Motto of the Future Homemakers of America, "Learning to live better today in order that our lives and those of our families may be better tomorrow," expresses the purpose of the organization. This is a national organization made up of boys and girls who have studied homemaking. The program of the Future Homemakers stresses growth on the part of the individual as a good member of his family, school, and community.

FHA OFFICERS

Ann Moore, Dist. Civil Defense Chairman; LaDelle Norris, Area Recording Secretary; Novenia Daugherty, President; Kay Parker, First Vice President; Linda Northington, Special Projects Vice President; Cynthia Almond, Recreation Vice President; Sandra Rathman, Degrees Vice President; Donna Childers, Recording Secretary; Nina Dugger, Corresponding Secretary; Derlice Speer, Treasurer; Donna Denning, Sandra Standard, Ernimae Dumas, Margaret Kirby, Charlotte Fox, Song Leaders; Pauline Nuckles, Sue Mart, Sergeants-at-Arms; Jane Moore, Kay Carpenter, Reporters; Jan Jones, Photographer; Lynda Young, Civil Defense; Rachel Miller, Pianist; Jane Casbeer, Martha McCormick, Sergeants-at-Arms; Helen Mills, Unit I President; Julie Carter, Parliamentarian; Linda Willy, Mary Ann Fowler, Reporters; Marvel Arthur, Patricia Johnson, Thelma Jo Smith, Historians; Wilma Goodwin, Unit II President; Patsy Estrallas, Parliamentarian; Clara Rice, Typist. Sponsors, Mrs. Hazel Jones, Mrs. Christine Wilson.

F.F.A.
QUEEN

BARBARA BURNS

F.H.A.
KING

RANDOLPH SCOTT

FUTURE FARMERS OF AMERICA

CHAPTER OFFICERS

Jack Cox, Historian; Gerald Brister, Second Vice President; Marian Snell, Vice President; Wayne Frank, Parliamentarian; Larry Cockrell, Treasurer; Jackie Simms, Third Vice President; Nolan Green, Sentinel; Jay Donald Smith, Secretary; Edgar Lilly, President; James Cox, Reporter, Sponsor, Jack Lacy.

Lots of Luck to
a real sweet girl.
I think you are tops.
I hope we have some
labels date together
Love Jackie

Learning To Do

Doing To Learn

Earning To Live

Living To Serve

Bet you
don't re-
cognize
me
TLM

LAYTON BLACK
Reserve Champion
Lampasas Show

DON SMITH
"Big Red"
Grand Champion
Lampasas Show

Light Weight Calves
Lometa Show

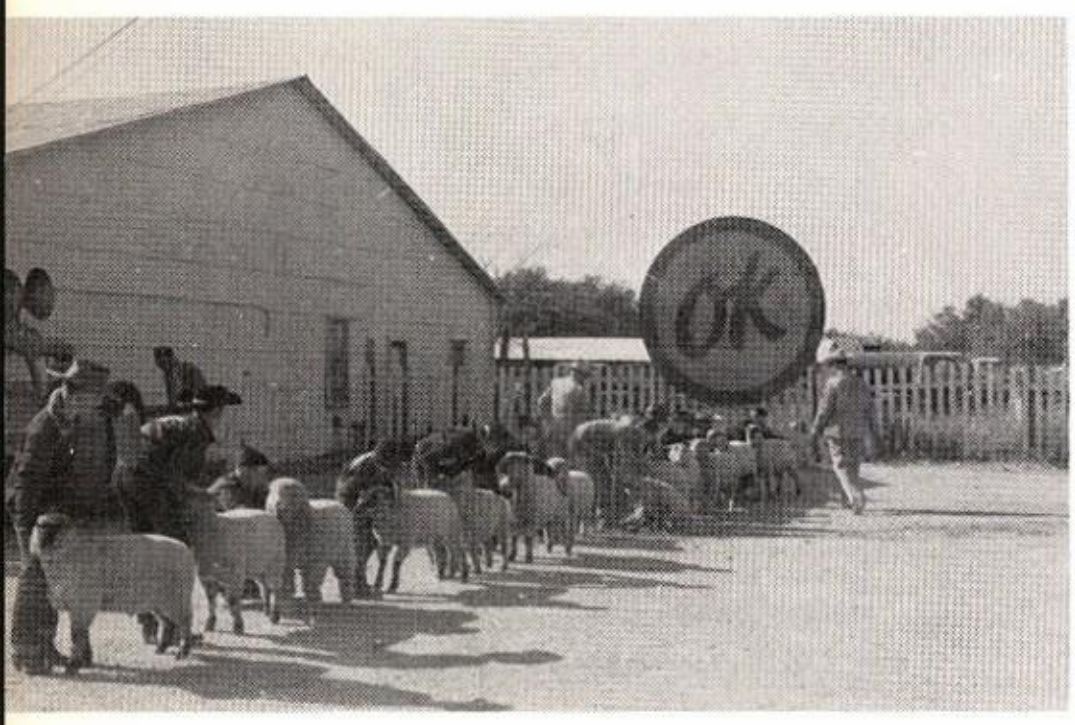

Cross-bred Lambs
Lometa Show

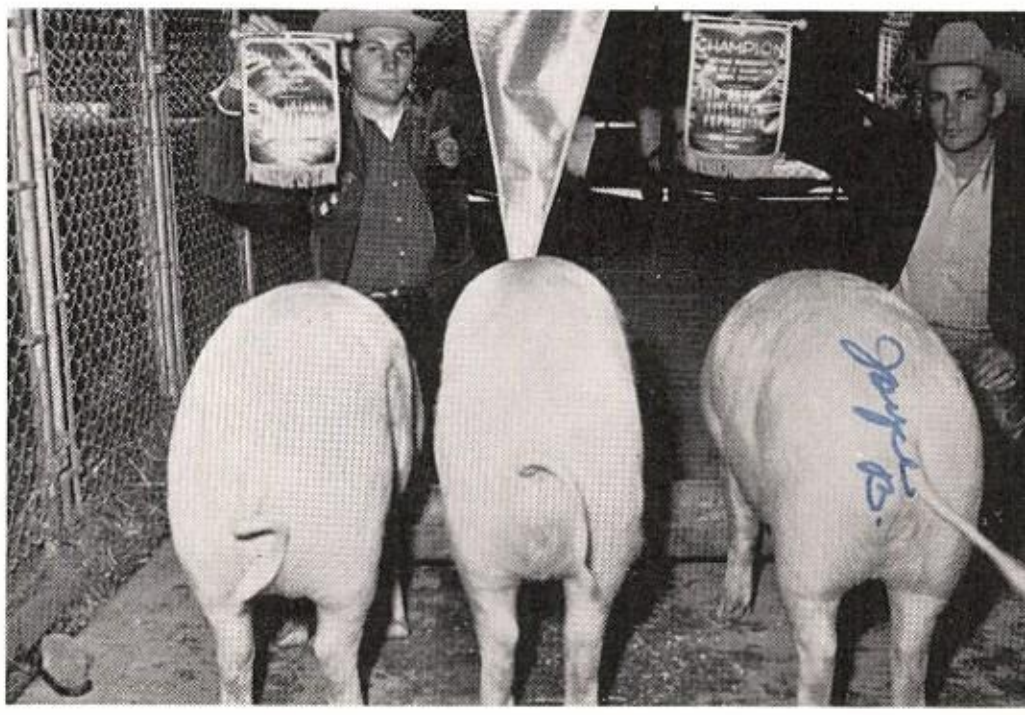

WAYNE SMITH
San Antonio Livestock
Exposition, February, 1956

Majorettes

ANN MOORE
LINDA WILLY

DONNA CHILDERS

JANE MOORE
LADELLE NORRIS

Flag Bearers

PEGGY HODGES

RACHEL SUE PARKER

SANDRA RATHMAN

L.H.S.
BADGER
BAND

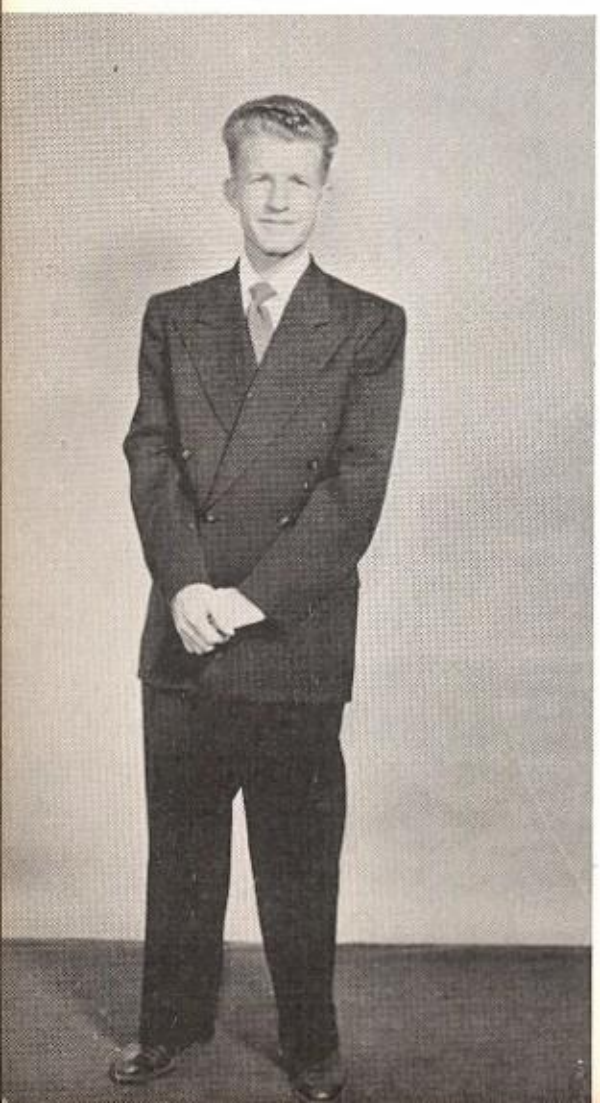

Director, ZACK McFARLAND

The L. H. S. Band is an organization which is behind the Badgers all the way. It plays at all pep-rallies and football games, and performs at half-time at all ball games. It is an organization which develops young musicians and strives for cooperation and good performance of all students. Besides boosting the Badgers, it also participates in other activities; such as Battle of Flowers Parade in San Antonio; Band Day in Austin and Waco; Pre-Contest and Regional Contest in Waco. While preparing for these activities, the members combine work and play.

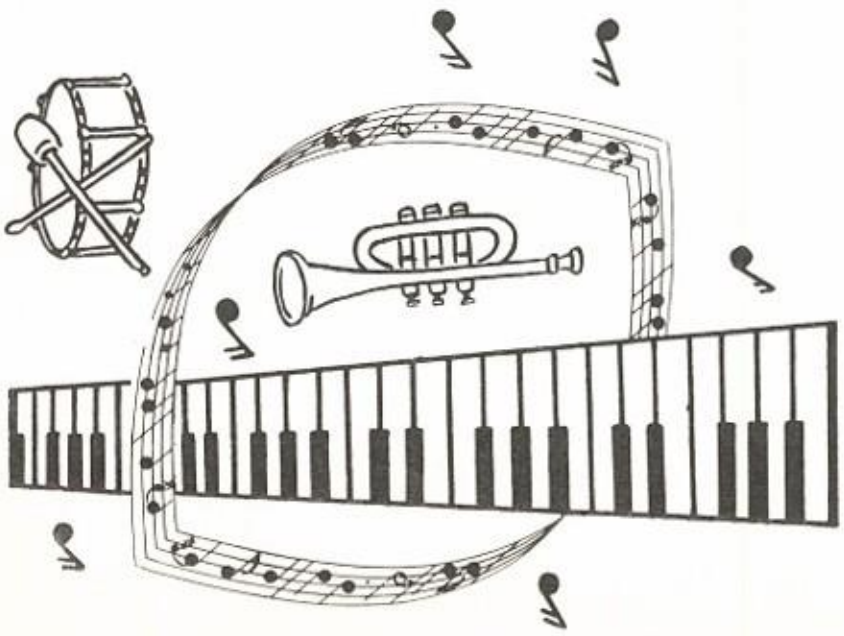

Drum Major
WESLEY WOODS

SWEETHEART BAND

ANN MOORE

ATTENDANT

INEZ BOSTICK

CHORAL CLUB

Alice Cox, Emma Jean Wade, Nelda Crocker, Carolyn Thogmartin, Wilma Goodwin, Arnetha Cox.

Martha Simon, Mary Lou Harris, Jan Jones, Glynda Haynie, Joyce Jones, Linda Lawhon, Peggy Walker.

Mary Ann Smith, Suellen Fretwell, Ruth Ann McGregor, Wilma Geddes, Charlotte Fox, Kathryn Pharr, Vara Upton, Zack McFarland.

The Choral Club was organized in 1947 by Stanley Schwertner. Its present director, Zack McFarland, leads the chorus in special programs commemorating Christmas and Easter seasons. They also participate in the Baccalaureate Service.

QUILL AND SCROLL

Inez Bostick, LaDelle Norris, Kay Parker, Peggy Hodges, Rachel Sue Parker, Donna Childers, Ann Moore, Nell Witcher, Helen Mills, Lynda Young, Ann Gilmore, Henry Langford, Cathy Lambert, Terrell Moore, Donna Denning, Donald Howard, Ray Buchanan.

Quill and Scroll, which was organized in 1926 by a group of high school advisors, has grown until today it includes more than 3, 200 chapters. It includes in its membership junior and senior students who stand scholastically in the upper third of their class, and who work on the annual or newspaper staff.

MATH

Darrell Jackson, Juanice Simon, Martha Medart, Jerry Woods, Jamie Briggs, Nelda Crocker, Bobby Jones, Dean Ripley, Glynda Garrett, Sarah Haynie, Charlotte Tidmore, Peggy Walker, Miss McFarland, W.K. Wolfe, Bob Wolfe, Hiram Jones, Robert Witcher, Roland Cowan, Buster Smith.

I look more like "Miss Priss" HA!

The purpose of the Math Club is to develop more enthusiasm for the subject by providing activities that will enrich and challenge the pupil's efforts. Interesting programs are planned on some central theme with individual students presenting separate phases of the topic. Games, puzzles, fallacies, and trick problems are the source of fascinating material for the recreational phase of the club meetings.

Ladell Price, Tommye Jean Kirby, Janice Moore, Linda Lancaster, Nancy Howe, Emma Jean Wade, Ora Beth Landers, Barbara Durham, Ann Scofield, Joyce Bunch, Linda Mullins, June Robertson, Glenna Pearce, Marguerite Crumley, Annie Ruth Standridge, Patsy Walker, Freddie Edwards, Tommy Phillips, David Lancaster, Paul Nuckles, Douglas Faught, Jon Henderson, Robert Green.

Not shown: Kay Dean Poole, Billy Ray Cox, John Hicks, Dudley Hodges.

CLUB

DRAMA WORKSHOP

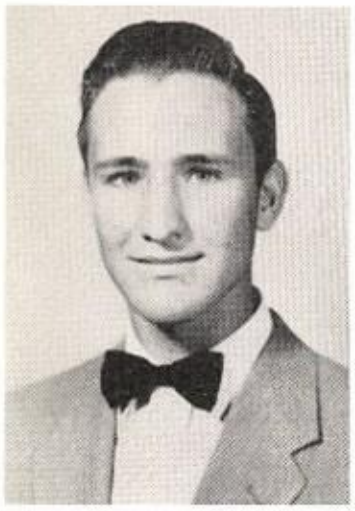

Gayland Daugherty

Babara Lynn
Director

Rachel Miller

Ann Scofield

DECLAIMERS

Florine Wilson

The Drama Workshop was organized this year in order to give those interested in dramatics and other speech activities a chance to develop their talents by appearing before dramatic groups as well as before the public.

As this was the first year of organization, the activities were quite limited, with main emphasis upon the one-act contest play and declamatory work.

"The Strange Road"

Linda Northington — LaDelle Norris — Marvel Arthur — Cecil Brooks

Marvel Arthur

SOCIETAS LATINAS IUVENALIS

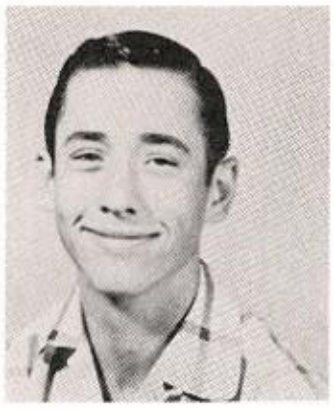

Paul Gamel
President

LaDelle Norris
Vice President

Lynda Young
Secretary-Treasurer

Jan Jones
Reporter

Miss McFarland
Sponsor

In omnia veritate,
Silas McFarland

Cynthia Almond

Donna Denning

Anne Gilmore

Rolley Holt

Donald Howard

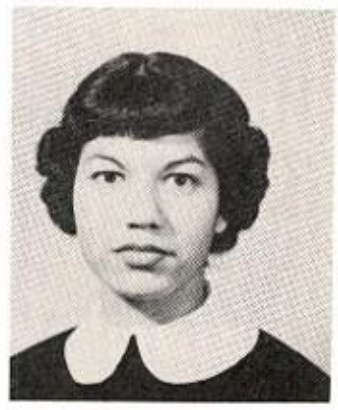

Julia Maldanado

Larry Morris

Helen Murray

Jimmy Smithwick

Wanda Millsap, Avilla Machen, Loyal McNurlen, Bobby Lou Forehand, Barbara Reynolds, Corine Yates, Anita Duncan, Derlice Speer, Rachel Miller.

OFFICE ASSISTANTS

The Office Assistants have varied duties. Some of these are collecting absentee blanks, taking telephone calls, making money deposits, running errands to all other buildings, and delivering mail to the teachers. All of this contributes toward a very "Smooth-Running" day.

LIBRARY ASSISTANTS

Arleta Porter, Nelda Tucker, Peggy Hodges, Lynne Jones, Janice O'Neal, Hannah Brown, Thelma Jo Smith.

Mary Ann Fowler, Patsy Estrellas, Noreta Smith, Clara Ann Rice, Cathy Lambert, Wanda Lowe, Janice Stovall, Pat Swanson, Mary Kay Briggs, Sponsor, Mrs. Crumley.

The Library Assistants are a group of students who volunteer to work in the library. They are given an opportunity to make worthwhile contributions to the school through the various duties they perform. Dependability, willingness to work, ability to adapt themselves socially, interest in books, personal neatness, and good scholastic standing are qualifications found in the Library Assistants.

DISTRIBUTIVE EDUCATION

MR. TUMLINSON
Sponsor

Co-Owners
ROBERT EDWARDS
ERNEST HENDERSON
President of D. E.
ROBERT EDWARDS

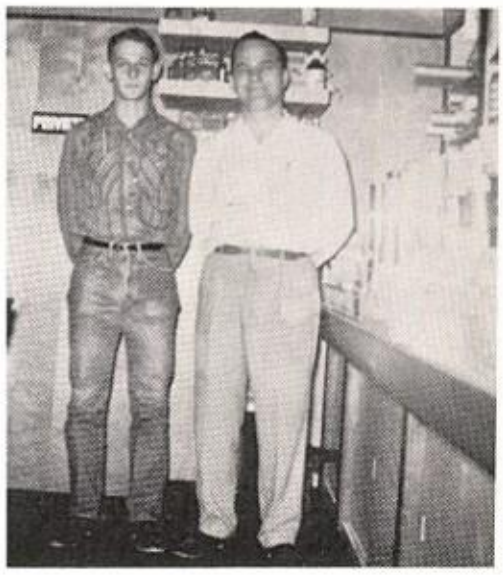

MR. K. C. PRITCHETT
BILL RAINWATER
Vice President

MR. C. J. TERRY
JUNE FAUGHT
Secretary

DR. T. E. LEWIS
CLARA FERGUSON
Treasurer

MR. J. O. GREER
CLODENE GREER
Reporter

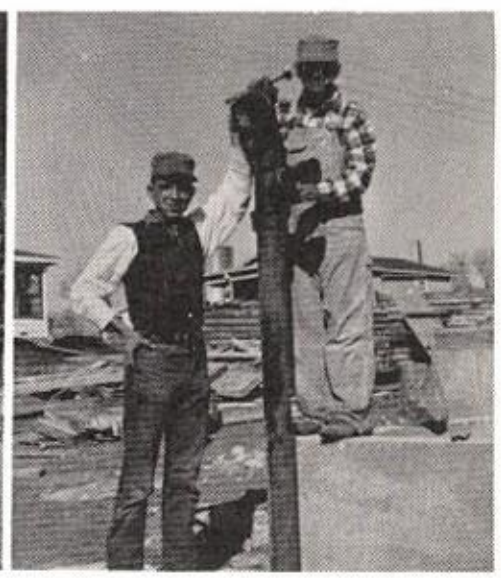

MR. HARRY PERRY
BUDDY PERRY
Historian

MR. T. J. CASBEER, JR.
BANARD HOOD
Parliamentarian

MR. FLOYD BLAIR
TROY MULHOLLAN

MR. J. B. CASS
SIDNEY CRAWFORD

MR. C. C. ABNEY
FAYDELL SMITH

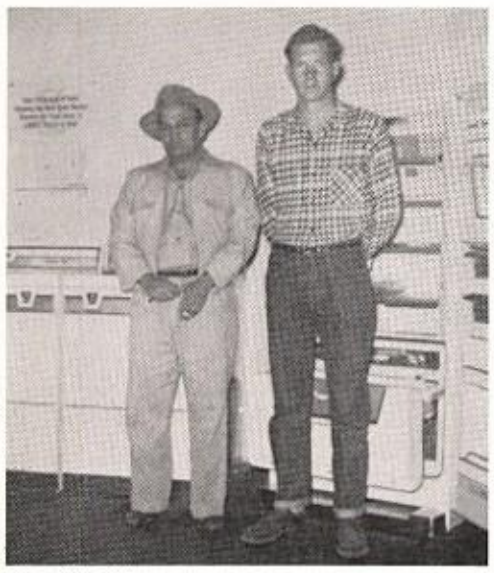

MR. BUCK JONES
GLEN HUGHES

DR. N. B. TAYLOR
INA WALKER

MRS. L. A. STEPHENS
JANIS JOWERS

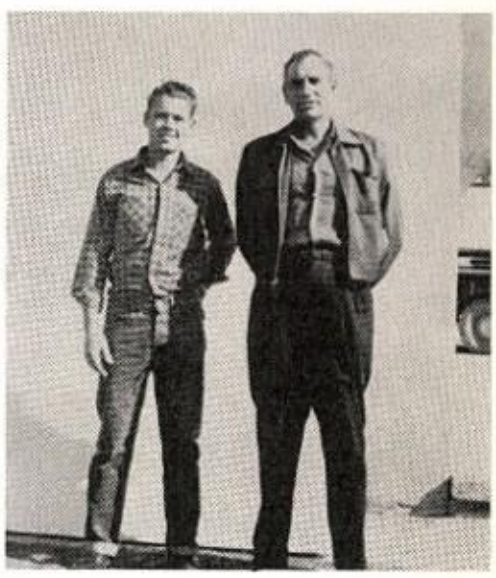

MR. GEORGE EMORY
JACK LAWSON

MR. J. G. BARKER
GLEN BARKER

MR. CLAUD SHEPPARD
VELMA WILKINSON

MR. JOE HOWARD
HERBERT RICHARDSON

MR. WARD LOWE
NELL WITCHER

MR. C. J. TERRY
KATHRYN WESSON

MR. C. J. TERRY
JANICE WILLIAMS

DR. RUSH McMILLIN
KAYE BUMP

DR. RUSH McMILLIN
HELEN BOONE

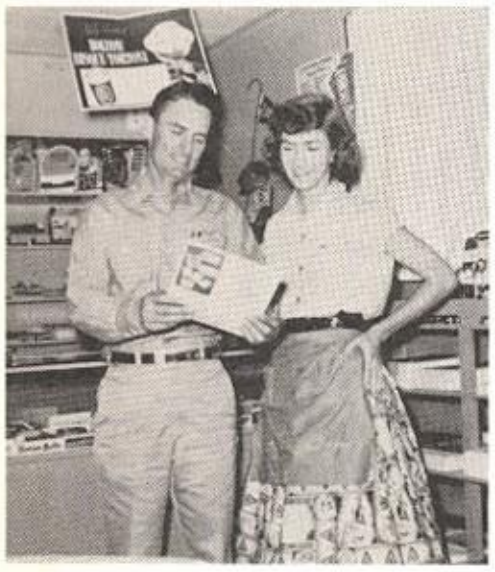

MR. AUBY BROWN
MARY FRANCES
HALLENBECK

MR. AUBY BROWN
SUE McNIEL

MRS. CLYDE FRETWELL
DOTTIE BENOIST

MR. OTTO LANG
RONALD GREEN

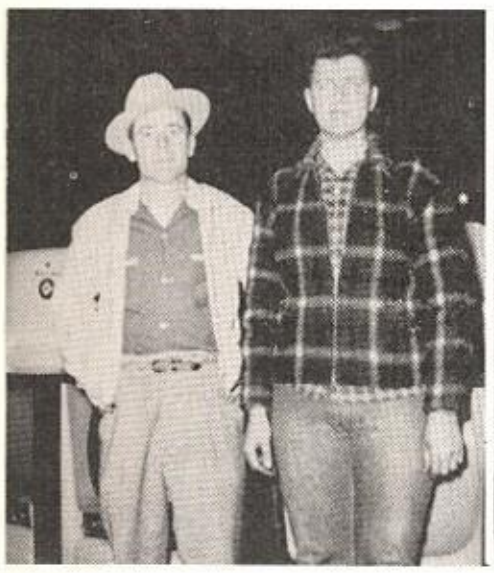

MR. MAURICE GARNER
ROLLEY HOLT

MR. S. M. JONES
RAMONA GATZ

MR. A. C. JANUARY
GENE O'HAIR

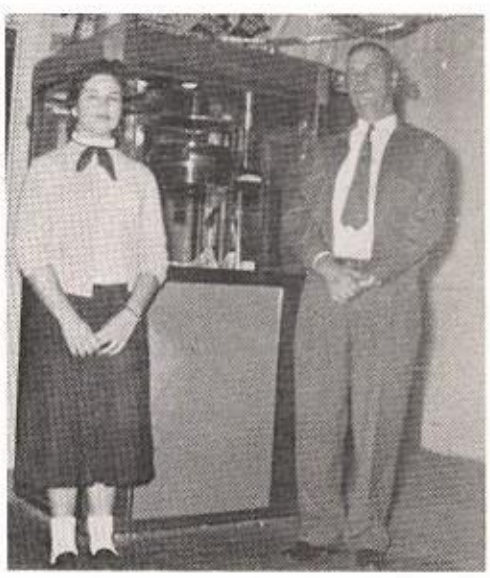

MR. S. T. DONNELL
JANE WRIGHT

MR. M. M. MULLICAN
ROBERT SMITH

MR. ROGER CARPENTER
RACHEL MILLER

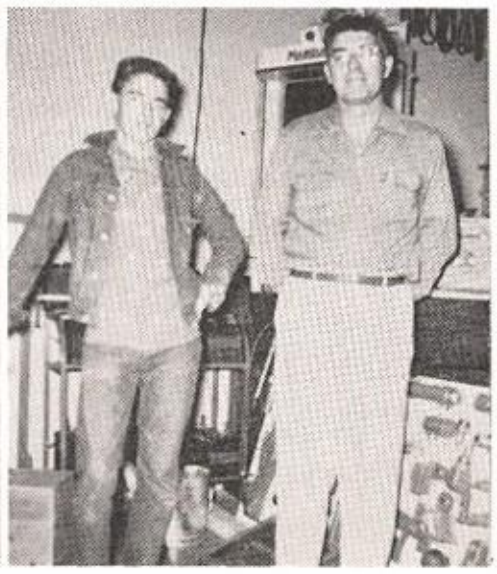

MR. TOM McCORMICK
EUGENE BUMP

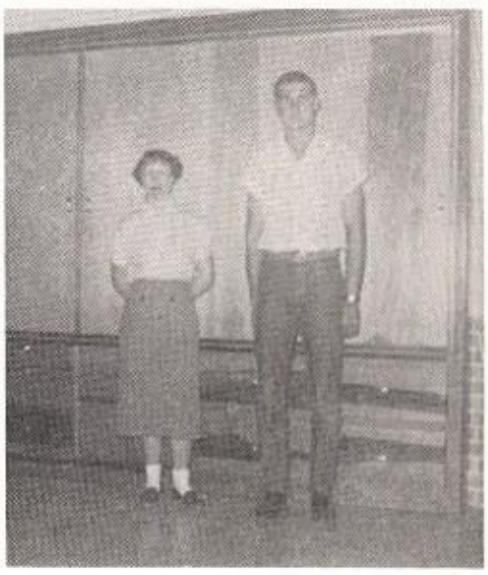

SARAH RICHARDSON
ROBERT BARTTS

CAFETERIA PERSONNEL

MRS. IRIS GREEN, Manager

MRS. JEWEL EUBANKS

MRS. NELLIE PROCTER

MRS. GEORGIA CRIDER

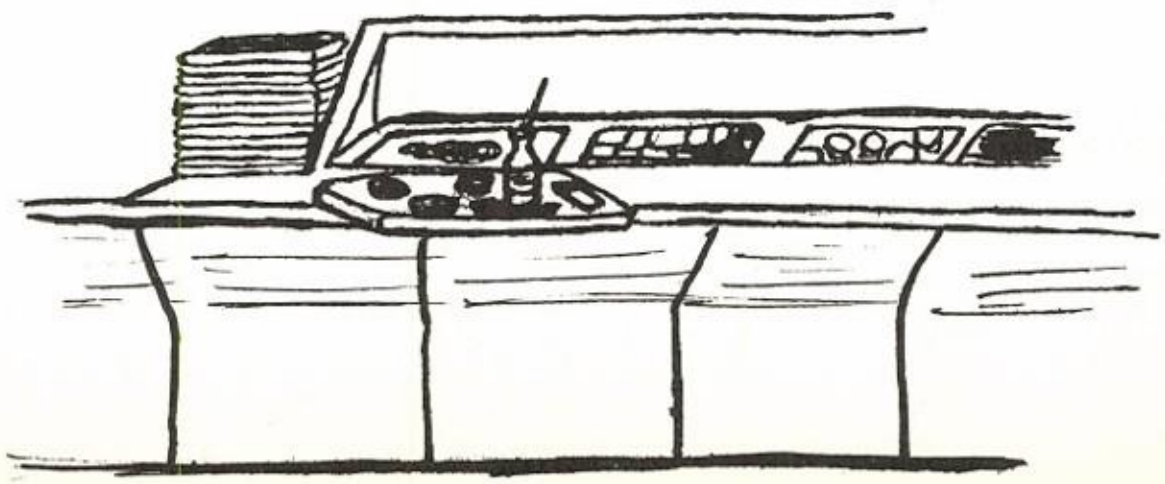

CHEERLEADERS

HELEN MILLS

SUELLEN FRETWELL
Head Cheerleader

BEVERLY MARTIN

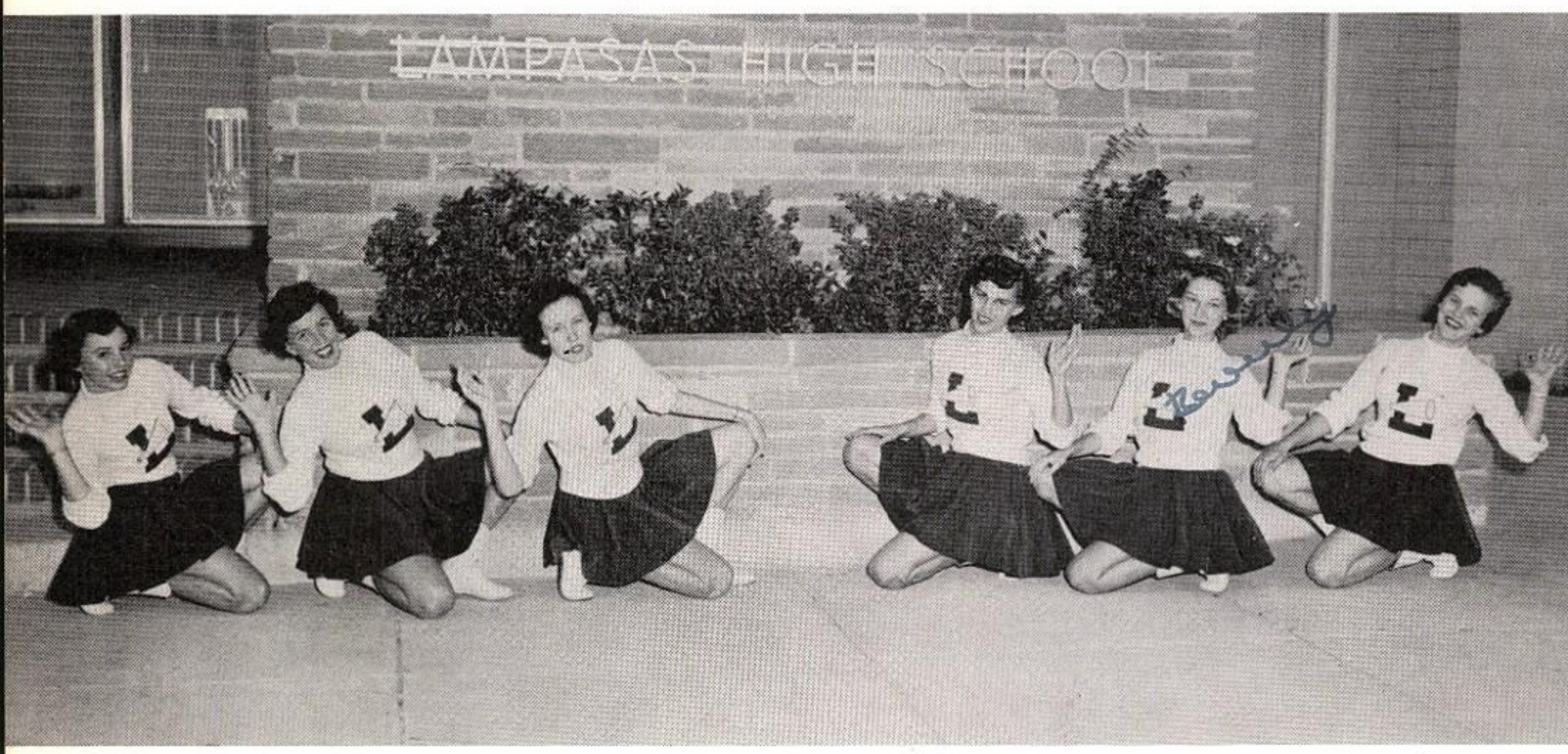

LOUISE THORP

DOTTIE BENOIST

MARVEL ARTHUR

Dear Marcia

Sports

Well here it is the end of High School for me, and you have three of the best years of your life before you. You and I have had some wonderful times together. I never will forget the time started going steady with Scott. I stayed awake the whole night. That may sound funny to you, but I had a terriable time staying awake in class the next day. We've had good times and bad times, memories and things to forget.

You are very lucky to have. have parents such as you have. They have pointed you in the right direction that is about the best asset any person could want.

Good luck to you, May you have everything you desire. Well almost. If you got everything you wouldn't have enough room to live in your house.

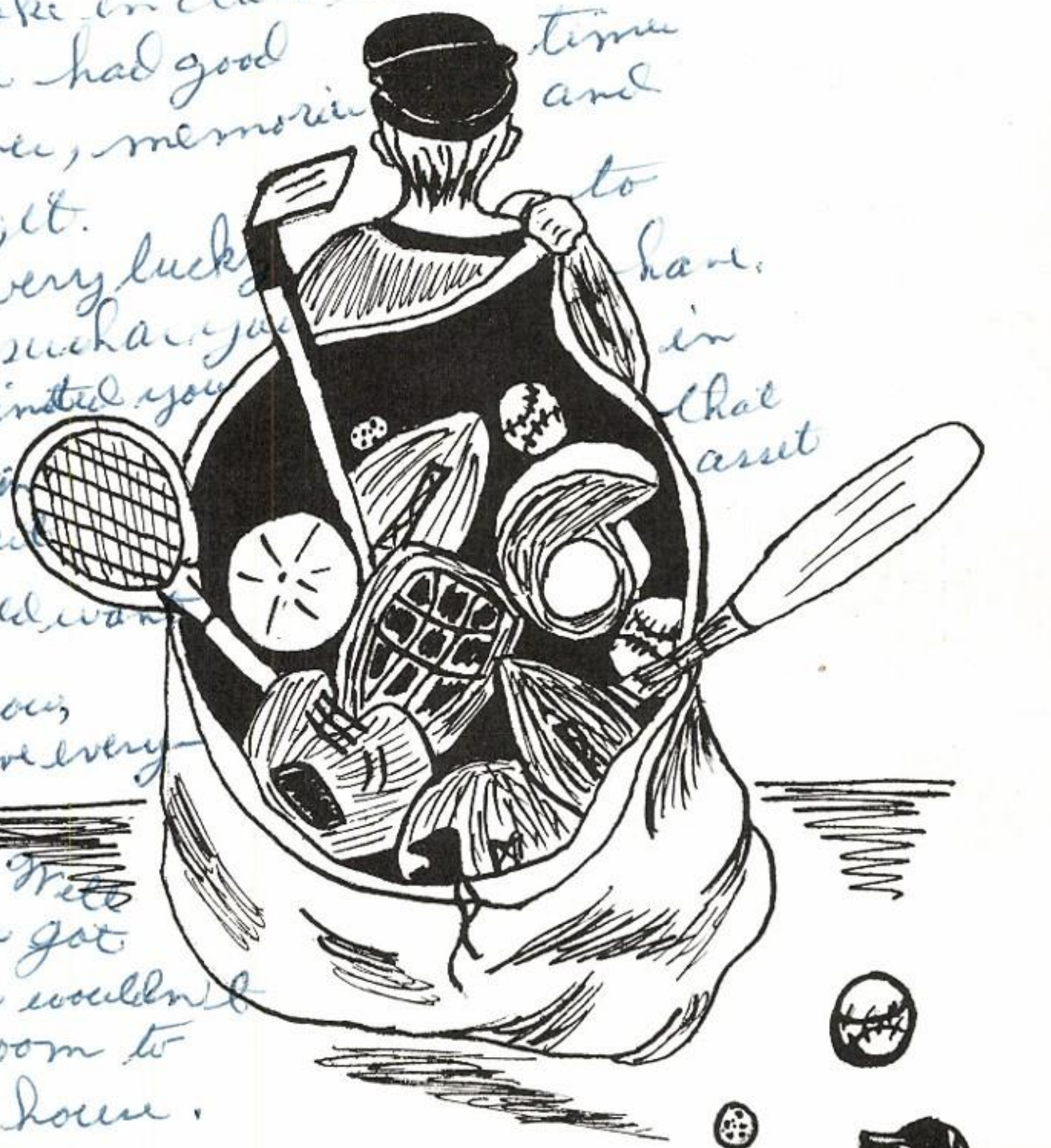

Be sweet

Joe De Rockett

FOOTBALL QUEEN

SANDRA RATHMAN

ATTENDANT

SUELLEN FRETWELL

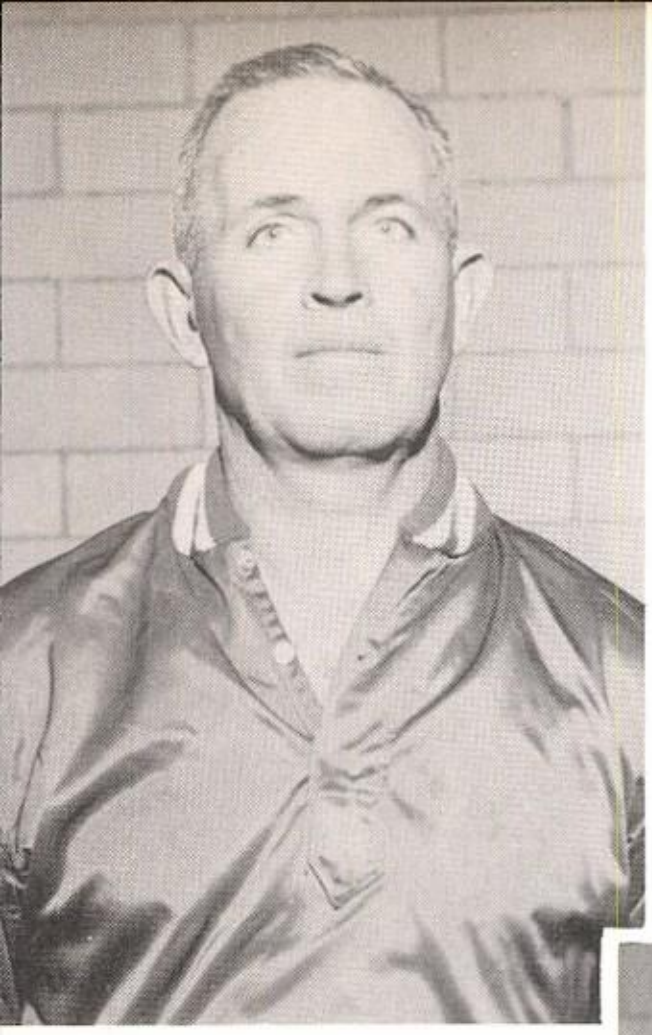

Coaches

SAM FOWLER

DEWEY BAKER

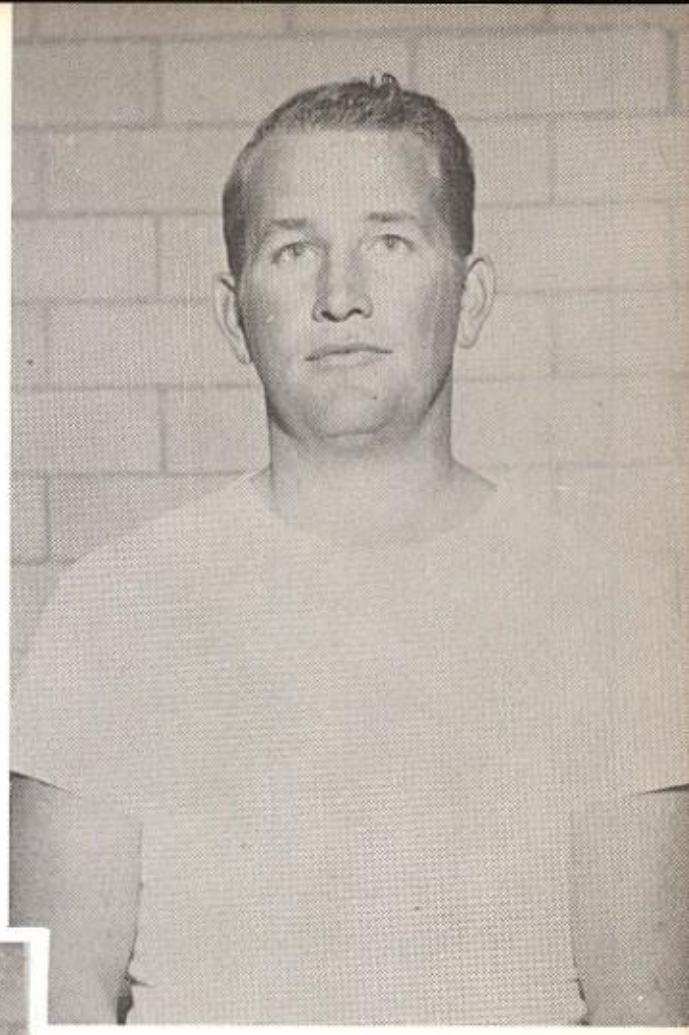

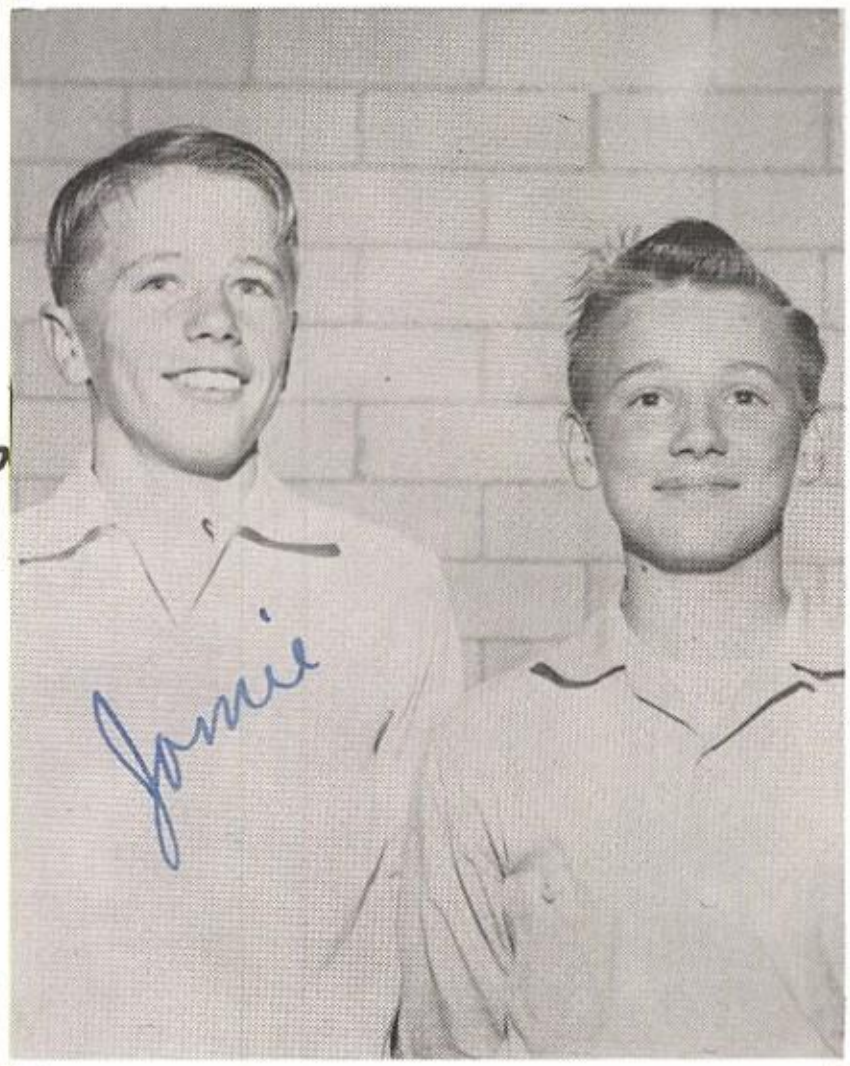

Managers

JAMIE BRIGGS

DEAN RIPLEY

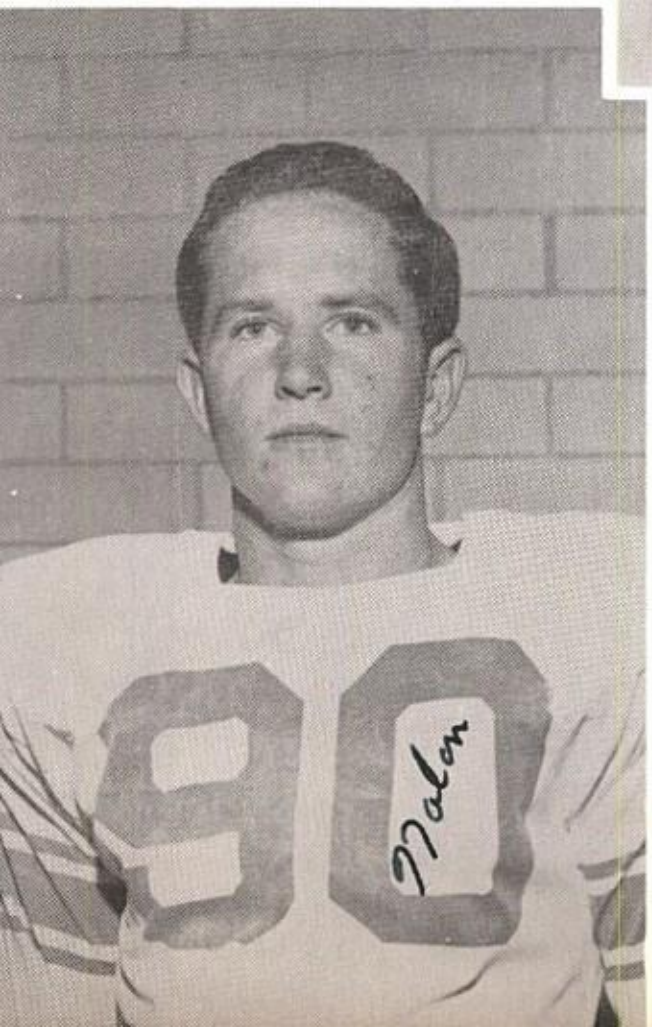

Captain
NOLAN GREEN
Back

Co-Captain
GEORGE GEDDES
Back

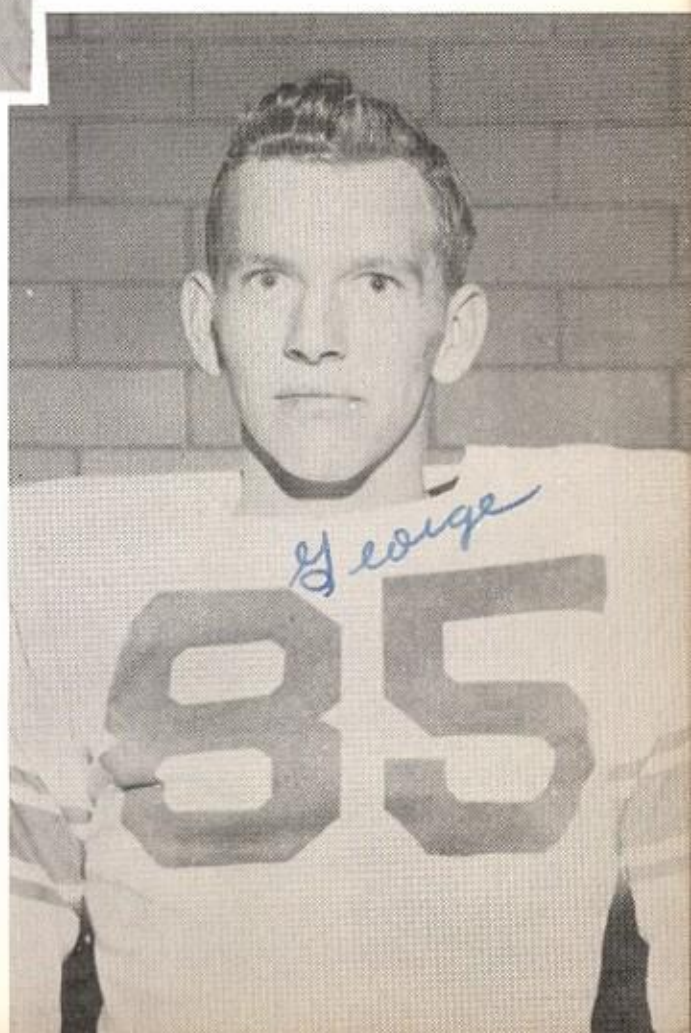

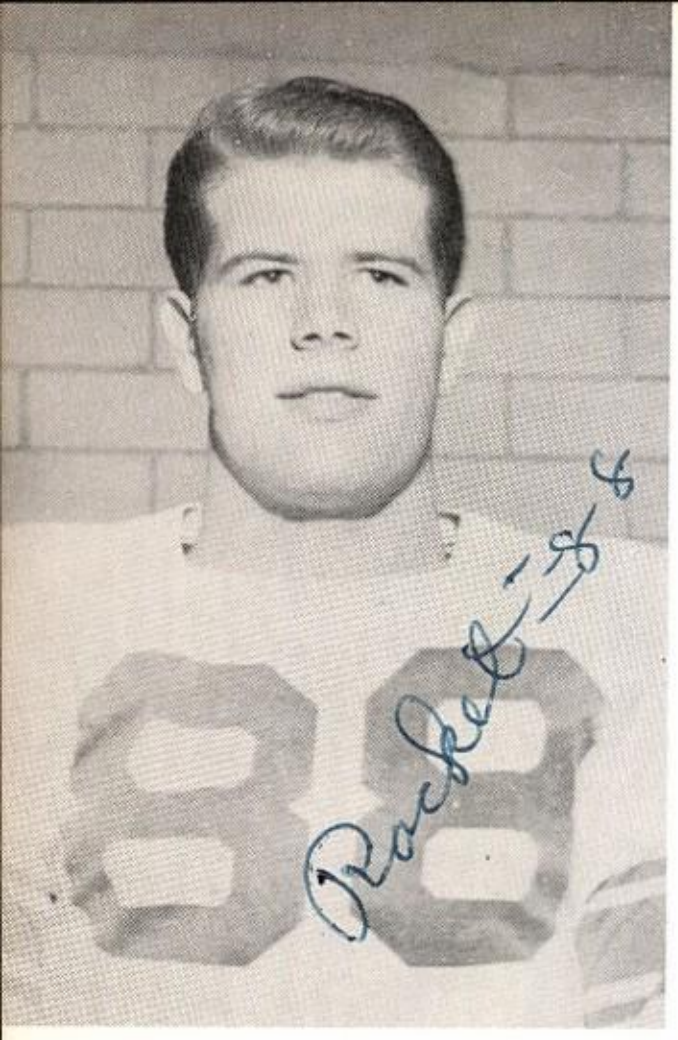

JOE DE SMITHWICK
Center
All-District

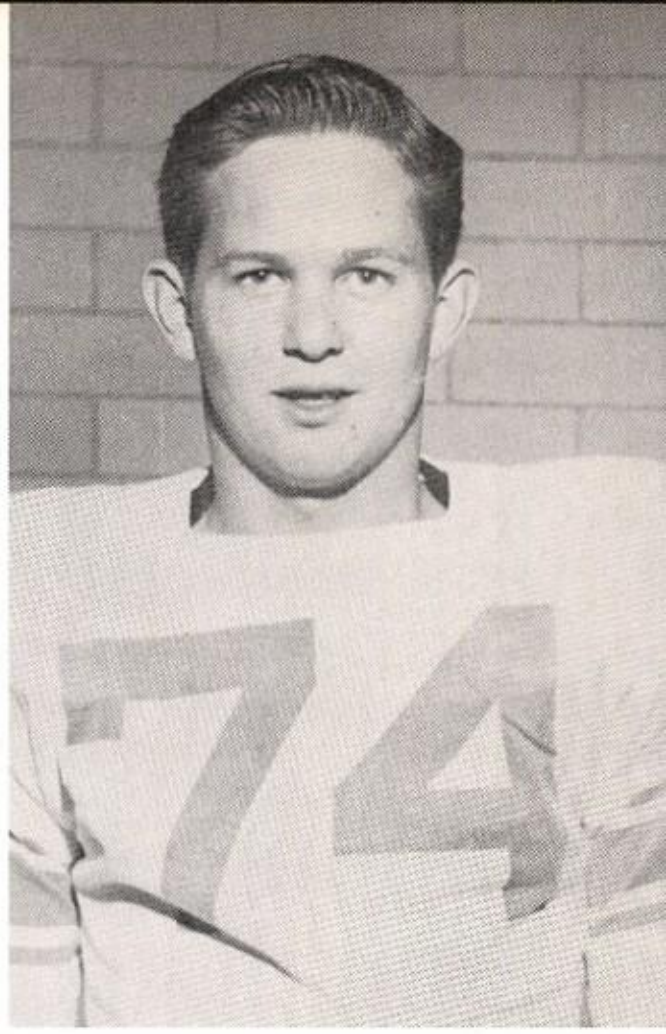

DOUG BARKLEY
Back

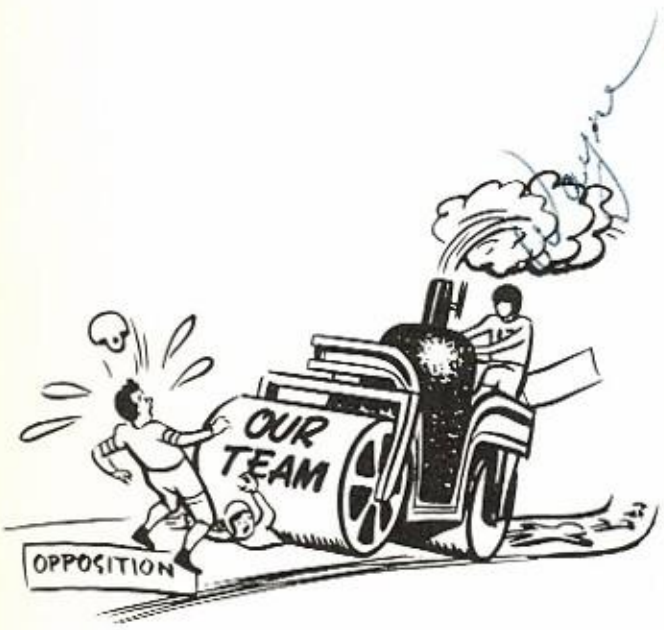

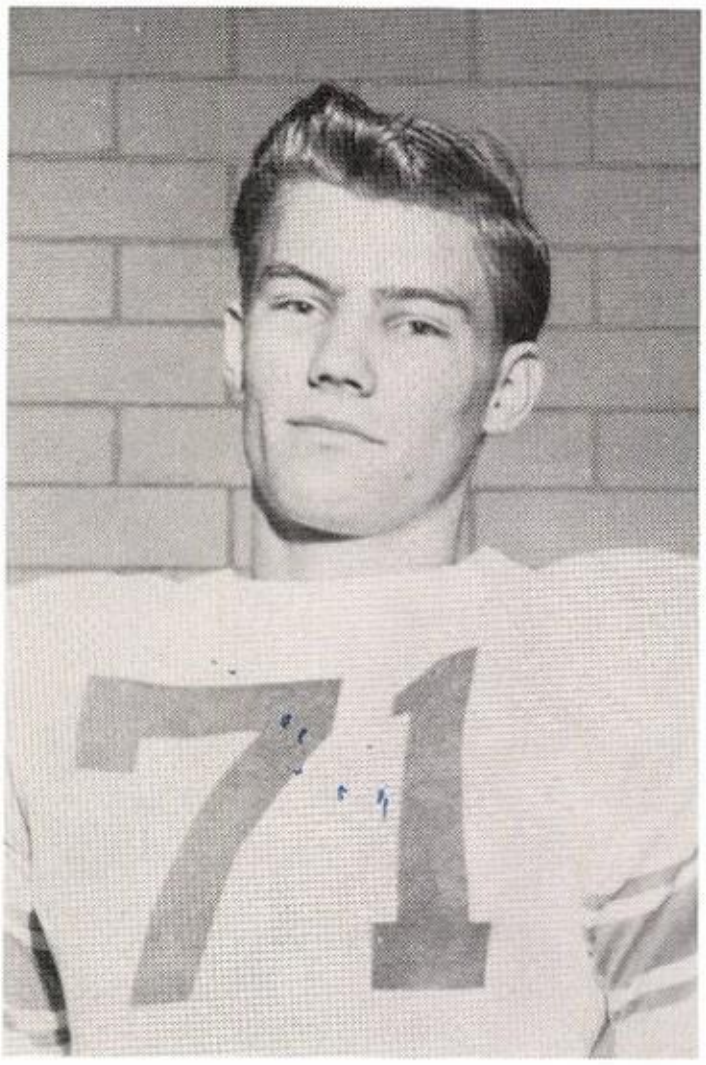

KEN PRITCHETT
Guard

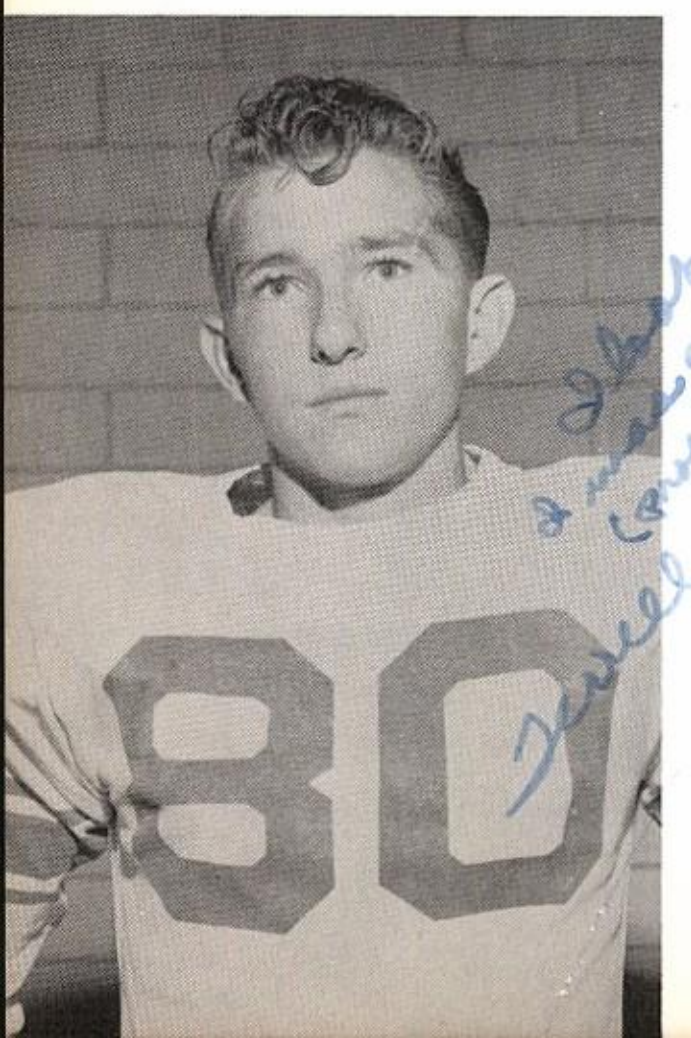

TERRELL LEE MOORE
End

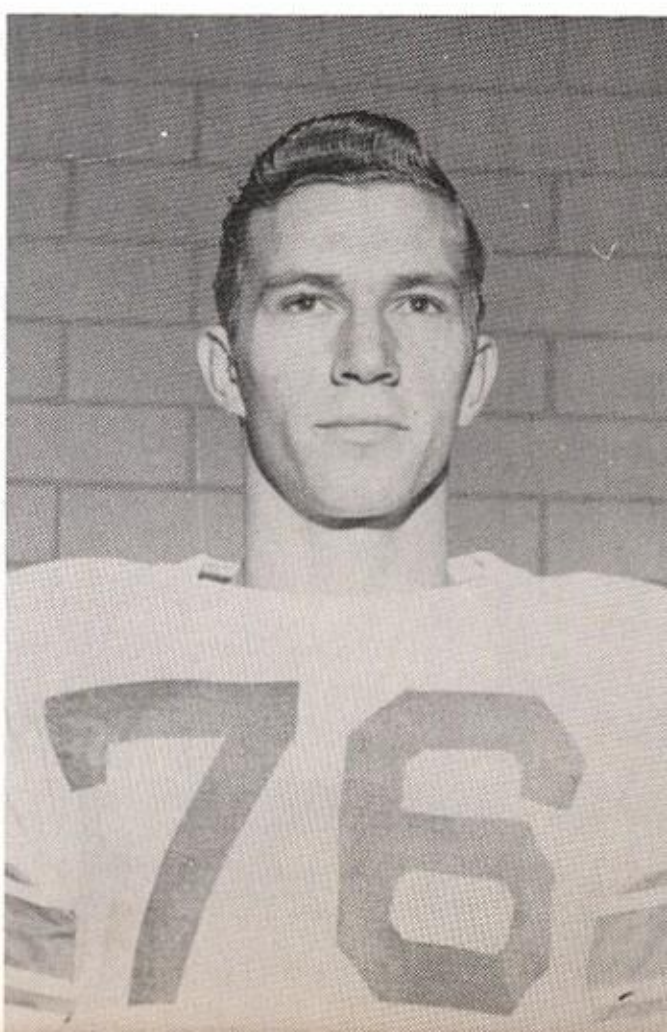

HENRY LANGFORD
End

C. W. HETHERLY
Tackle
All-District

ROBERT BARTTS
End

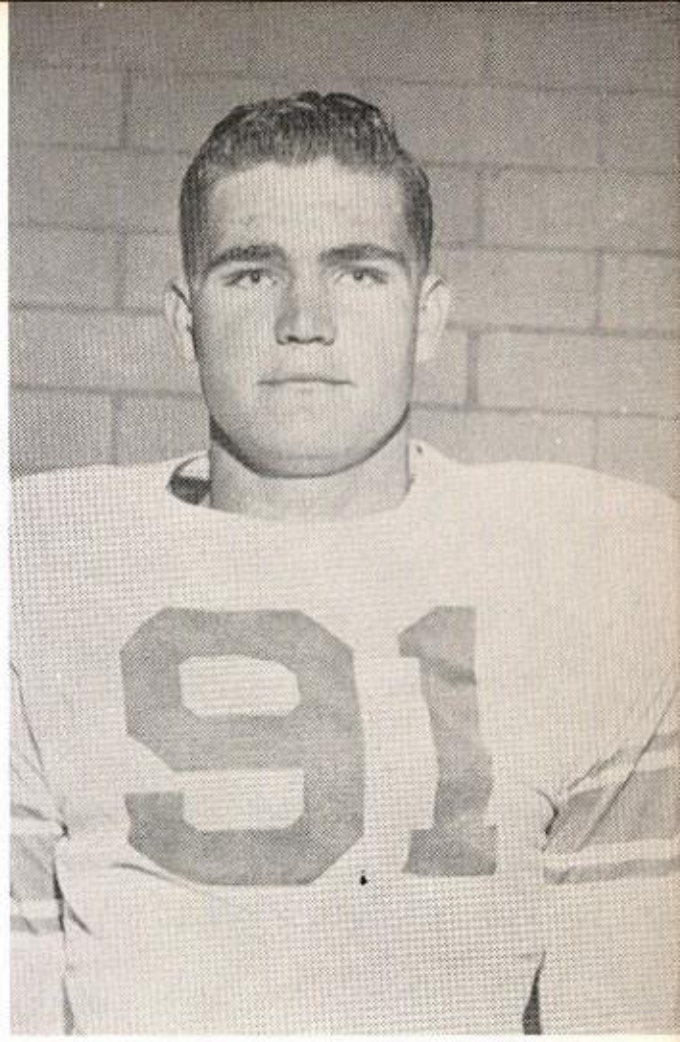

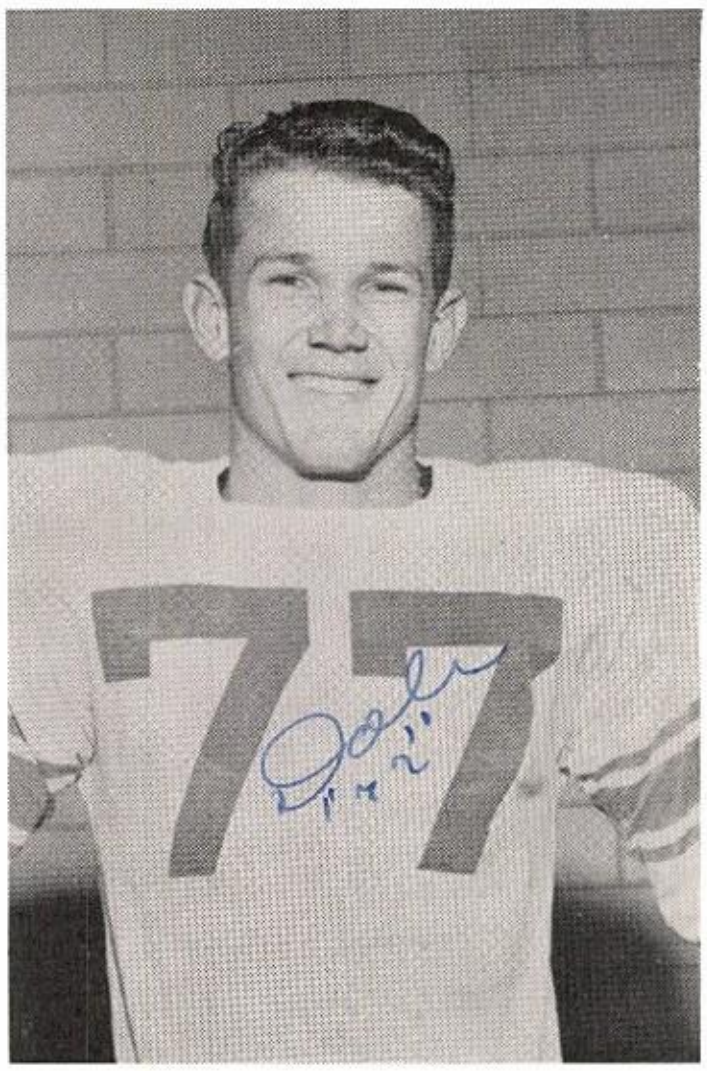

DALE MARSH
Back

RICHARD HILL
Tackle

JIMMY WRIGHT
Guard

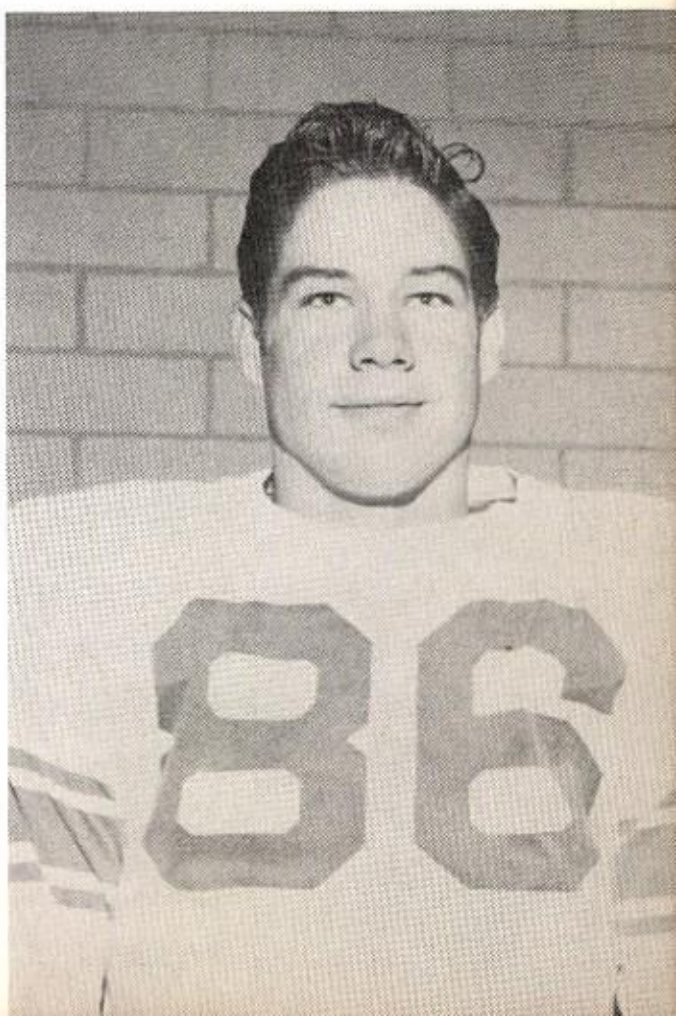

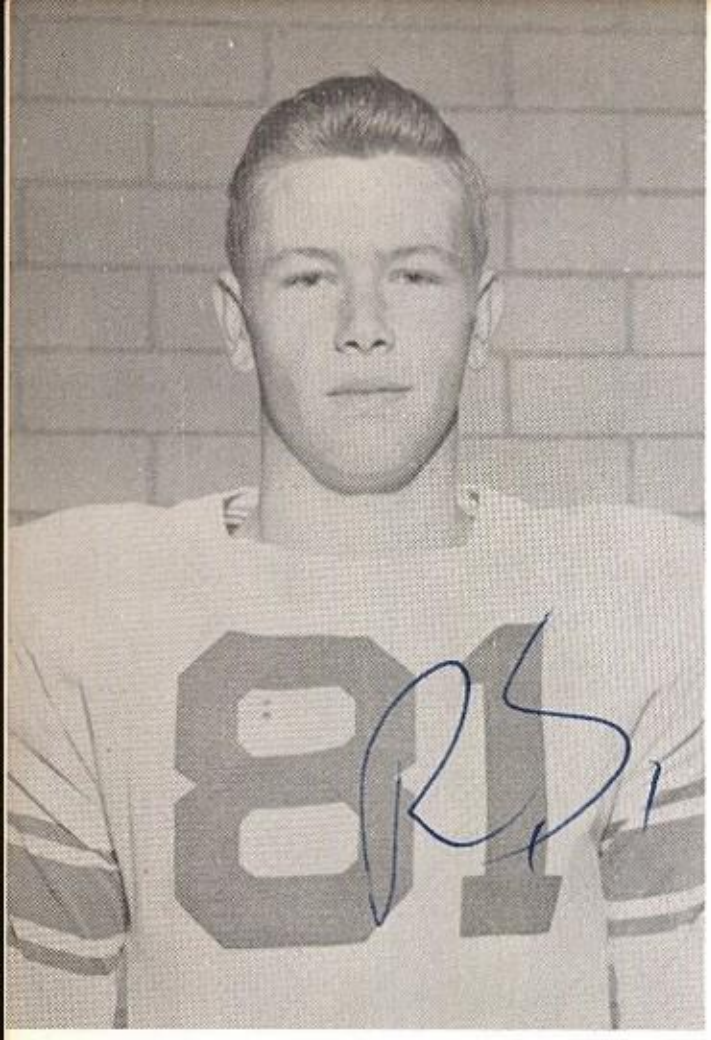

RANDOLPH SCOTT
Tackle

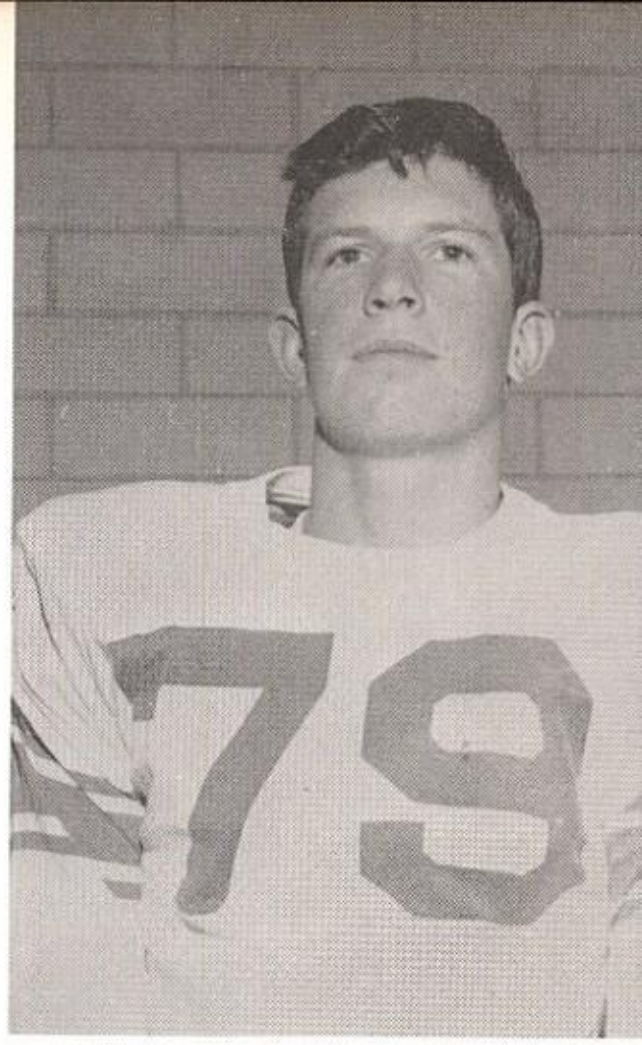

DUWAIN SNELL
End

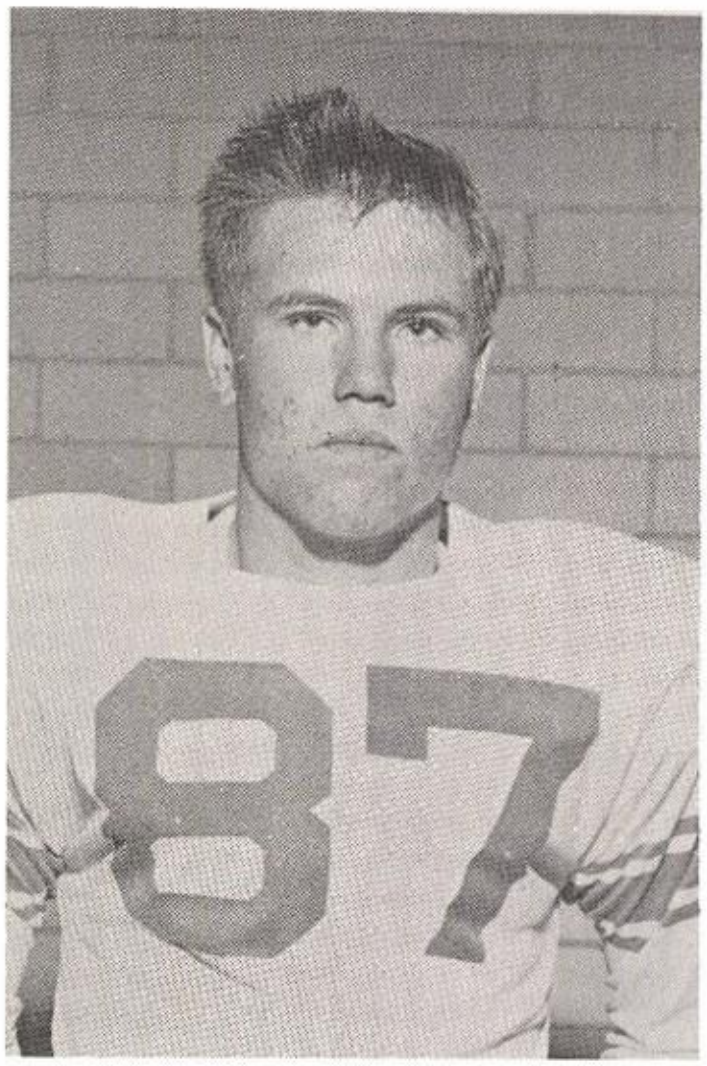

WOODROW WREN
Center

MILTON CARLTON
Back

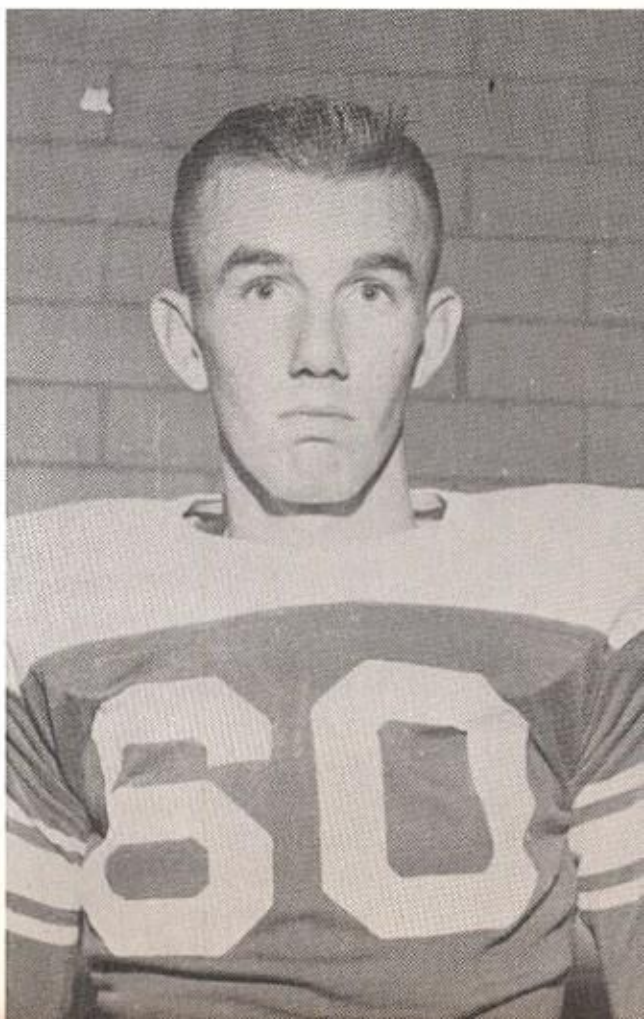

BARNARD HOOD
End

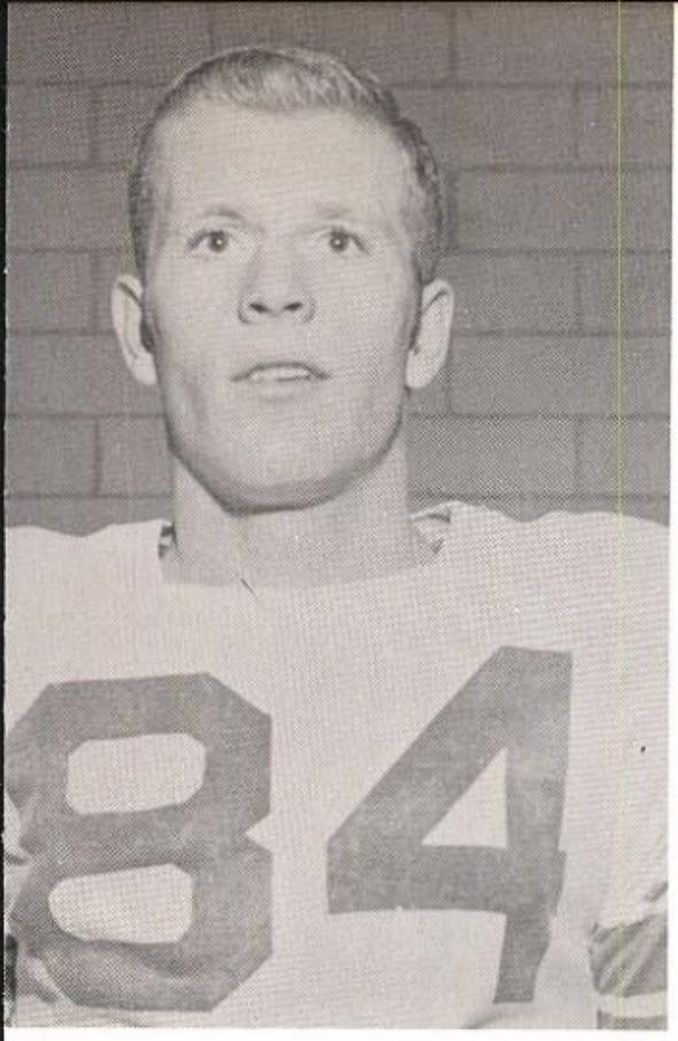

CHARLEY CASS
Guard
All-District
All-Central Texas
All-America
Honorable Mention

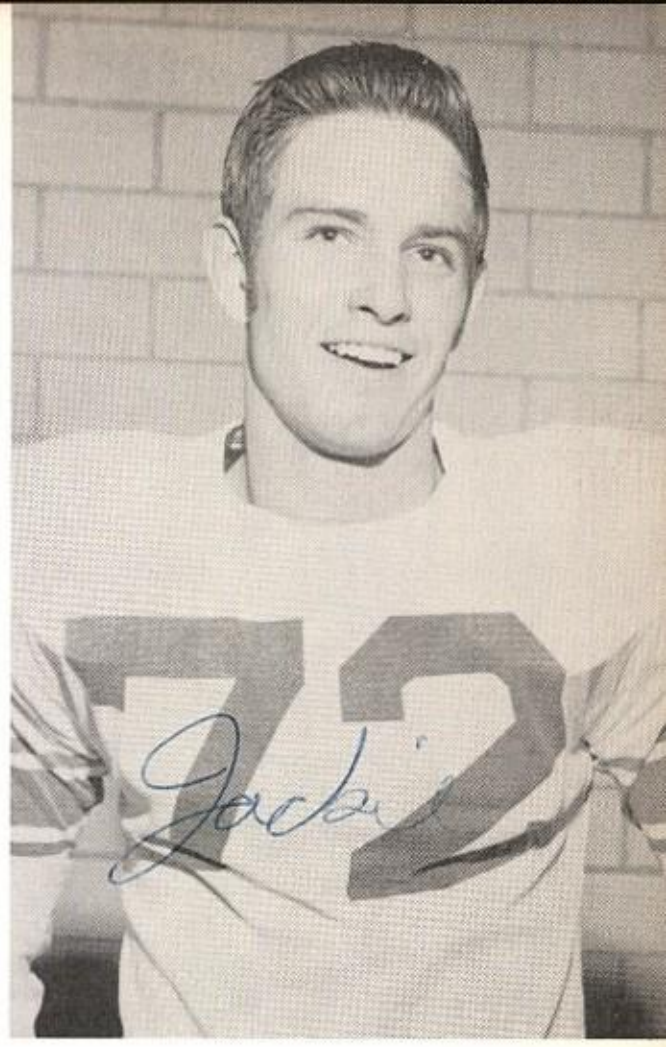

JACKIE HODGES
End

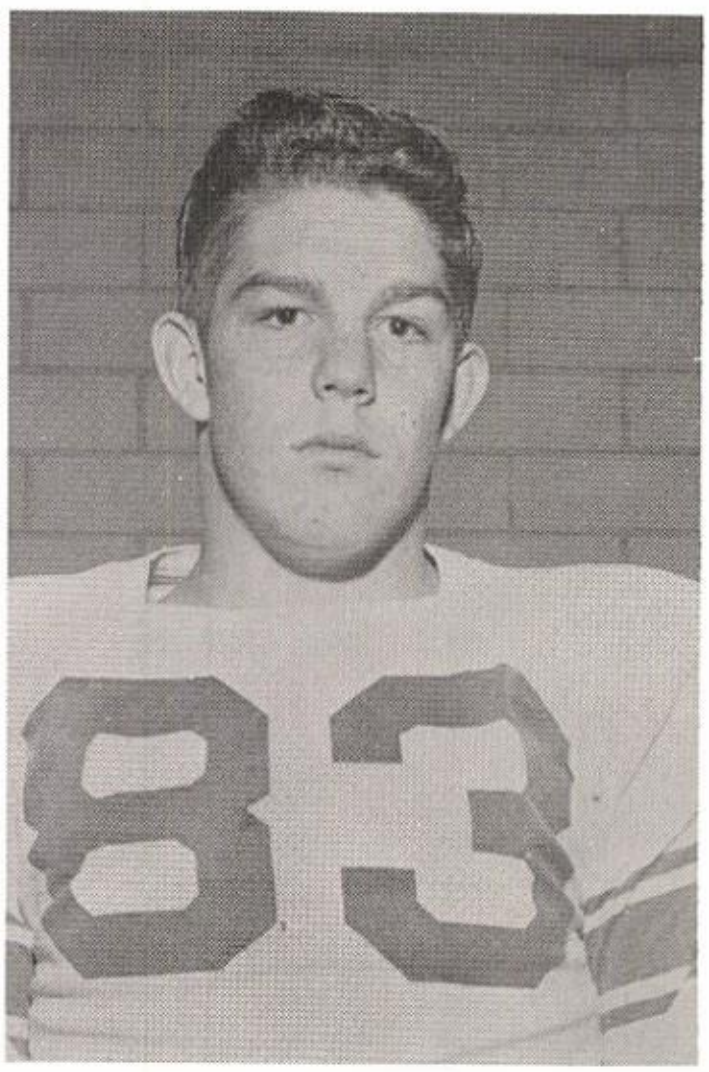

TOM CARTER
Tackle

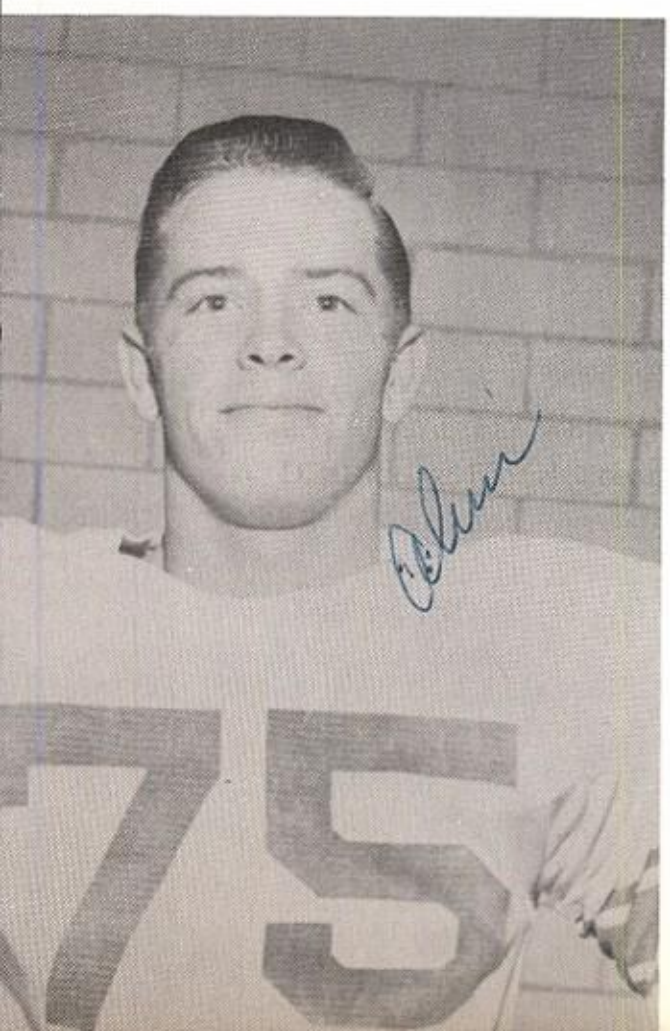

ALVIN RINGO
Back

MAX BERRY
Guard

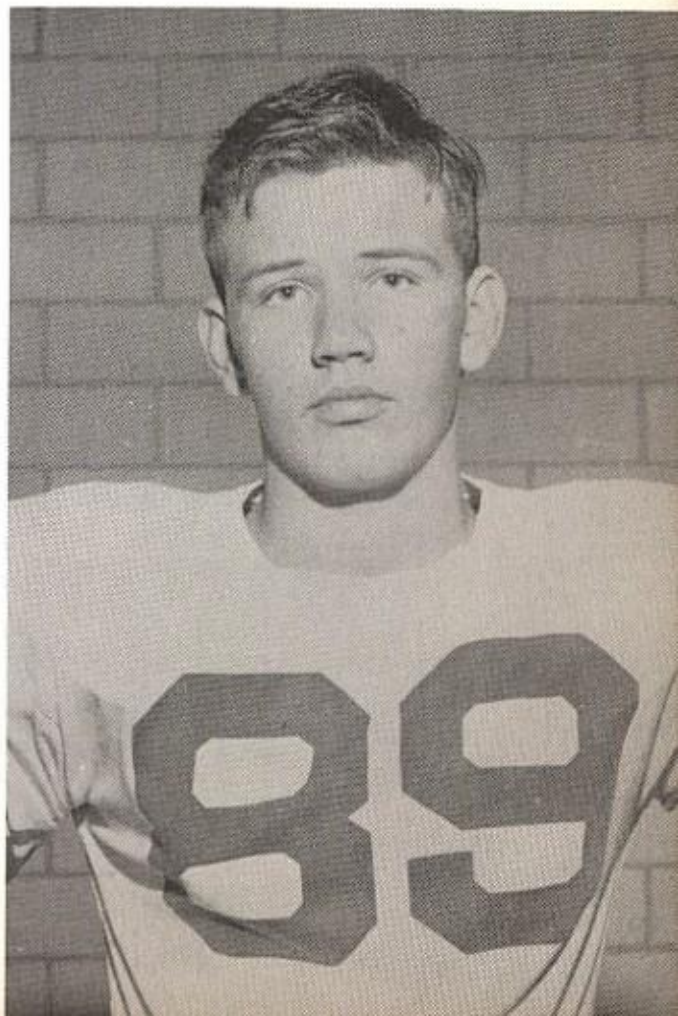

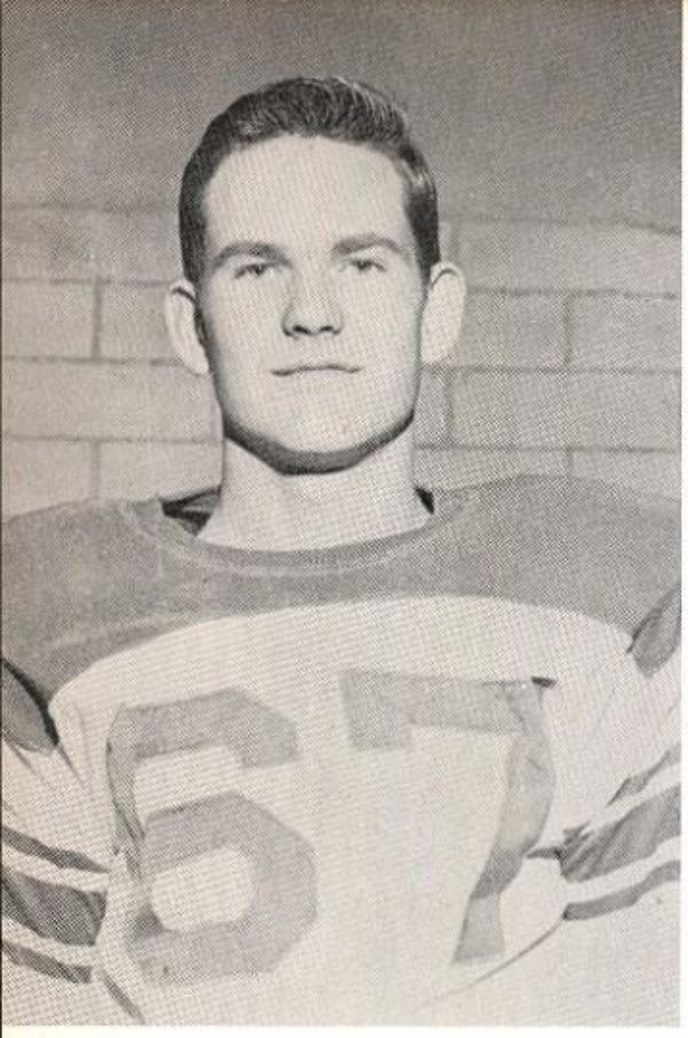

EDGAR LILLY
End

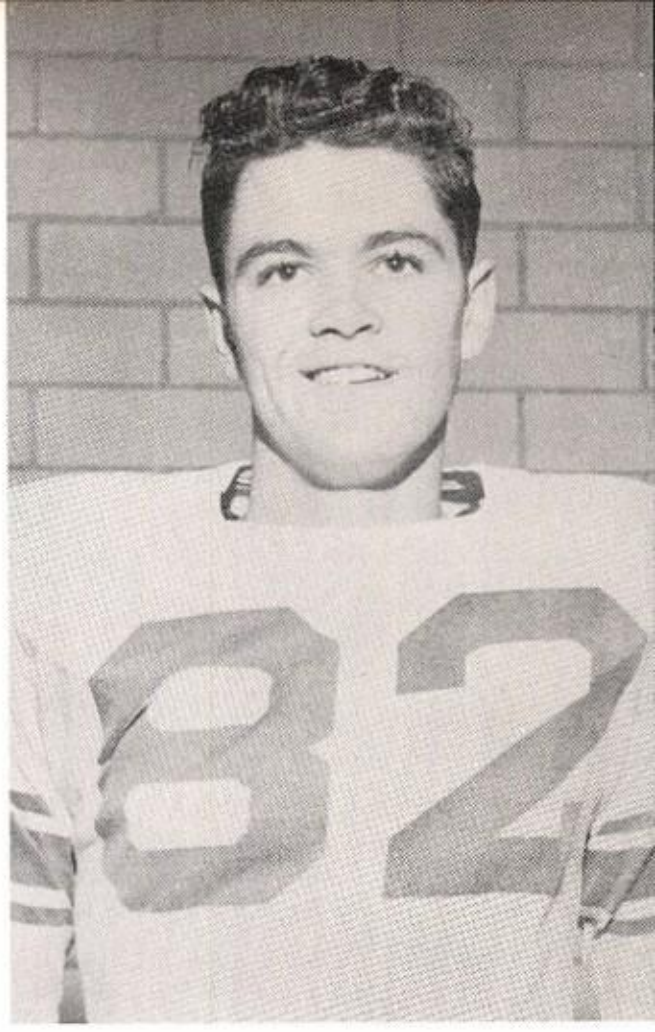

JIMMY PHILLIPS
Back

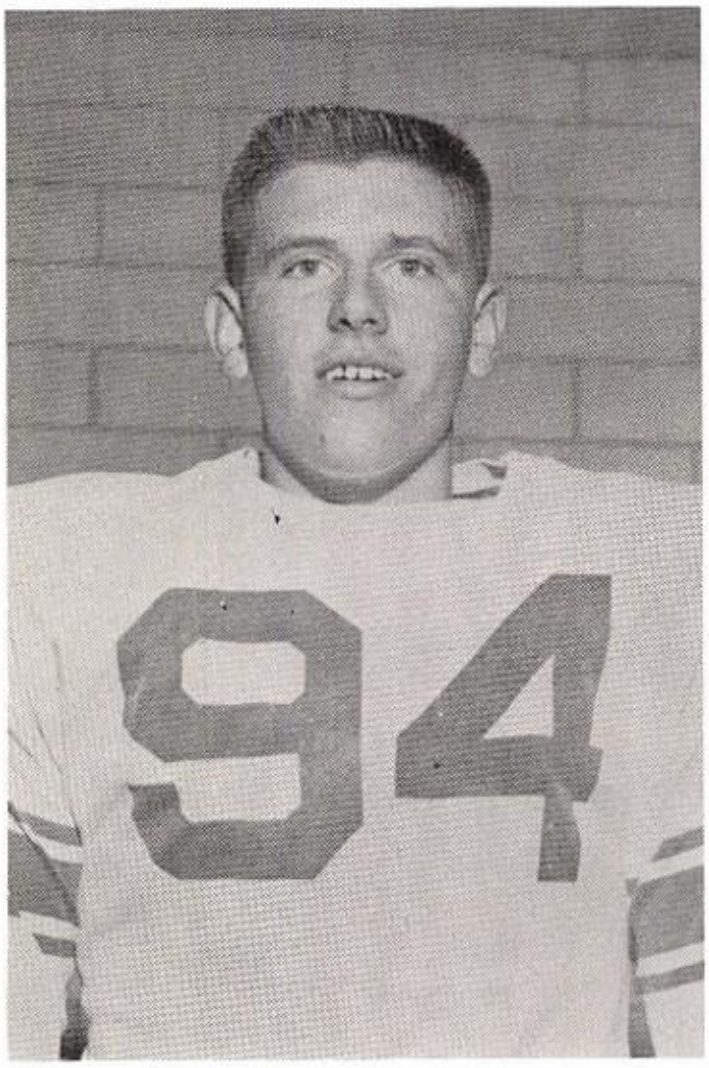

RICHARD LOVE
End

DEWAYNE MANNING
Back

BOB BIGHAM
Tackle

BUSTER SMITH
Back

"B" TEAM

Coach Carl McMillan, Dudley Hodges, Jimmy Cole, Charles Brown, Eugene Woodward, Tim Cockburn, Hal Bozarth, Jimmy Smithwick, Wayne Frank, Scott Cloud, Earl Davis, Dan Murrah, Jack Cox, Harold Lee Bartell, Jamie Briggs, Lester Formby, Hodges Martin, Jay Donald Smith, Gerald Brister, W. K. Wolfe, Sam Phillips, Jerry Woods, Charles Bartts, Paul Nuckles, James Dossey, Charles Barrett, Butch Cowan, Bill Bush, Larry Morris, David Lancaster, Pat Cockburn.

CROWNING OF THE FOOTBALL QUEEN BAND SWEETHEART

Co-Captain GEORGE GEDDES
Queen's Attendant SUELLEN FRETWELL
Captain NOLAN GREEN
Queen SANDRA RATHMAN
Band Sweetheart ANN MOORE
Band President WESLEY WOODS
Sweetheart's Attendant INEZ BOSTICK
Escort BOBBY SIVLEY

Attendant SUELLEN FRETWELL
Queen SANDRA RATHMAN
Sweetheart ANN MOORE
Attendant INEZ BOSTICK

FOOTBALL BANQUET

Coach Dewey Baker, Co-Captain Elect Tom Carter, Co-Captain George Geddes, Attendant Suellen Fretwell, Queen Sandra Rathman, Captain Nolan Green, Captain Elect Alvin Ringo, Coach Sam Fowler.

Co-Captain Elect TOM CARTER
Captain Elect ALVIN RINGO

BOOSTER CLUBS

LaDelle Norris, Donna Childers, Kay Parker, Sandra Rathman, Ann Moore, Sue Fretwell, Dottie Benoist, Anne Gilmore, Beverly Martin, Lynn Jones, Julie Carter, Jane Moore, Linda Willy, Kay Carpenter, Jan Jones, Lynda Young, Paul Gamel, Hulan Yarbrough, Ray Buchanan, Donald Howard, Jack Brown.

X.F.X.

OFFICERS

Jack Brown - - - - - - - - - President
Ray Buchanan - - - - - Vice President
Donna Childers - - - - - - Secretary
LaDelle Norris - - - - - - - Treasurer
Ann Moore - - - - - - - - - Historian

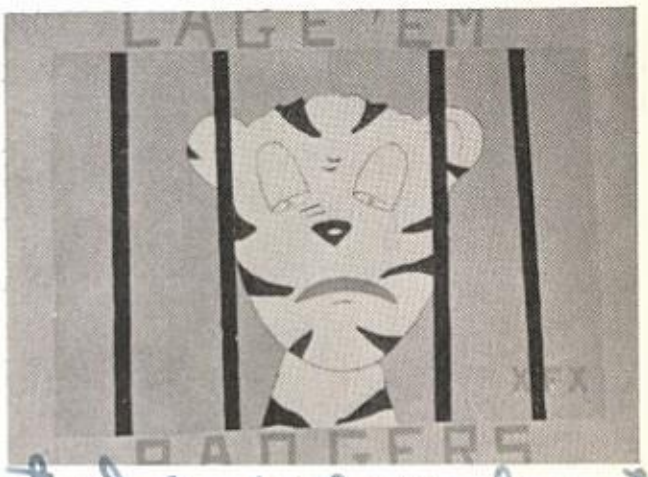

L.T.P.

OFFICERS

Cynthia Almond - - - - - - - President
Margaret Kirby - - - - - Vice President
Ernimae Dumas - - - - - - Secretary
Mary Ann Fowler - - - Parliamentarian

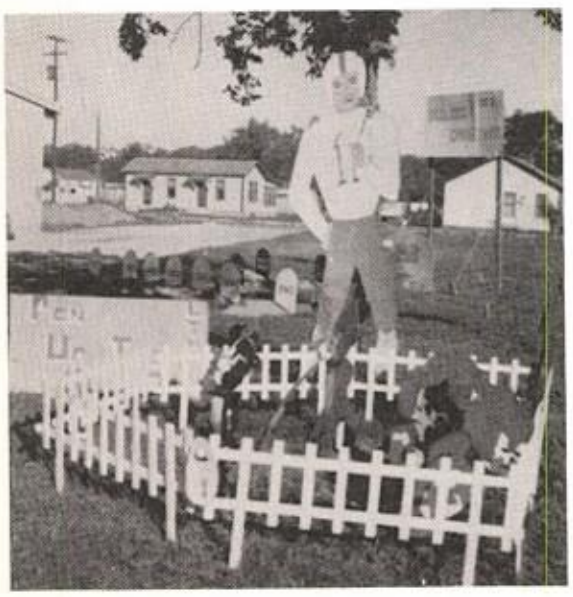

Mary Ann Fowler, Margaret Kirby, Cynthia Almond, Ernimae Dumas, Virginia Blackburn, Hannah Brown, Helen Mills, Wanda Millsap, Marvel Arthur, Jean Ann Blackburn, Martha McCormick, Nancy Phelan, Linda Northington.

BASKETBALL
DISTRICT
CHAMPS

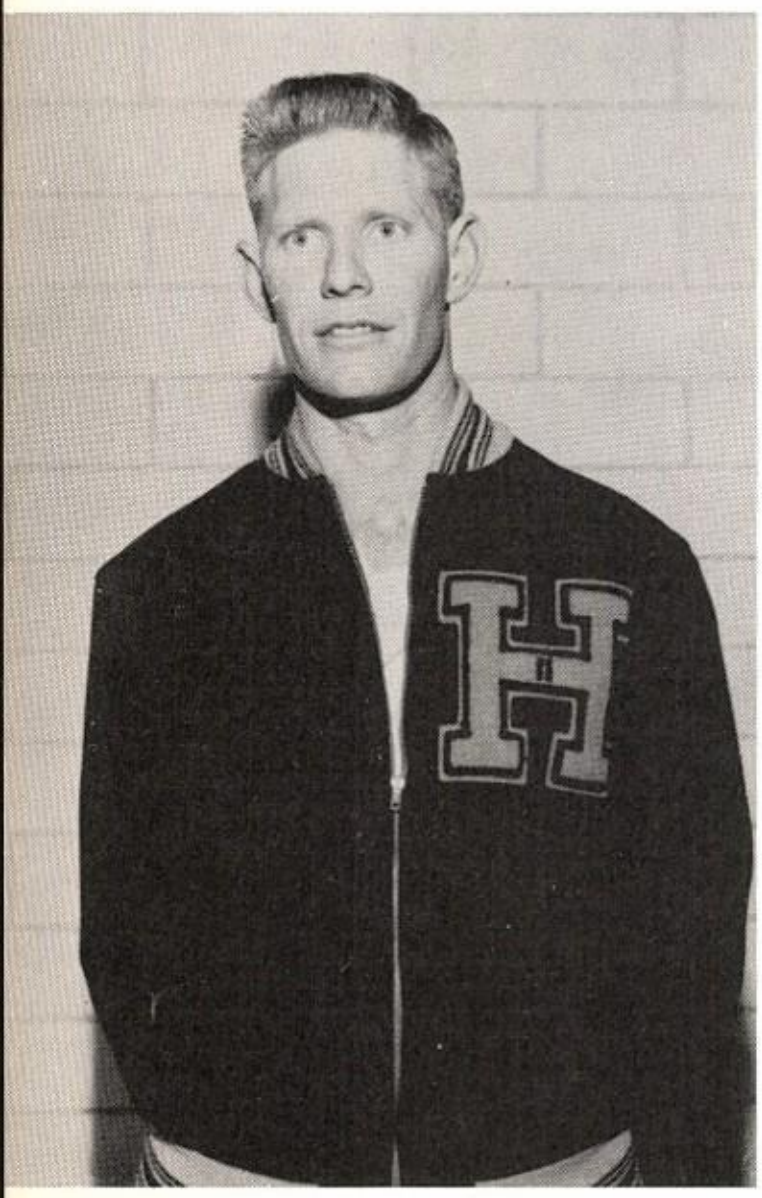

CARL McMILLAN
Coach
Coach of the Year

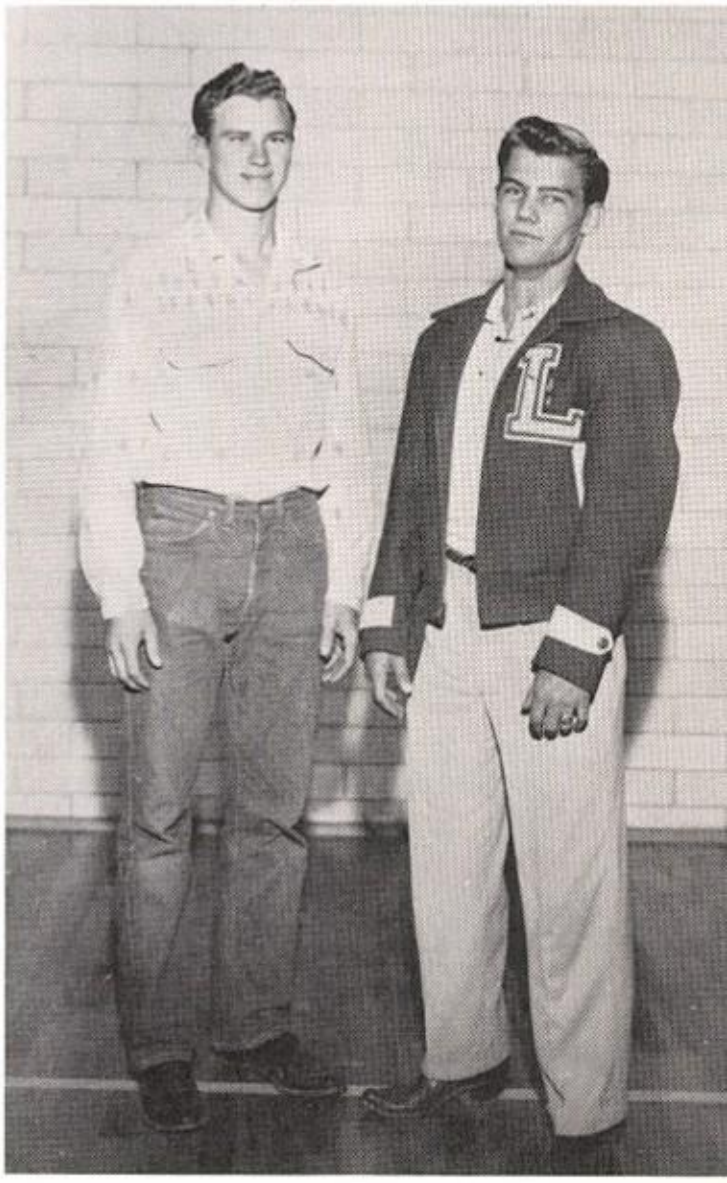

LESTER FORMBY, KEN PRITCHETT
Managers

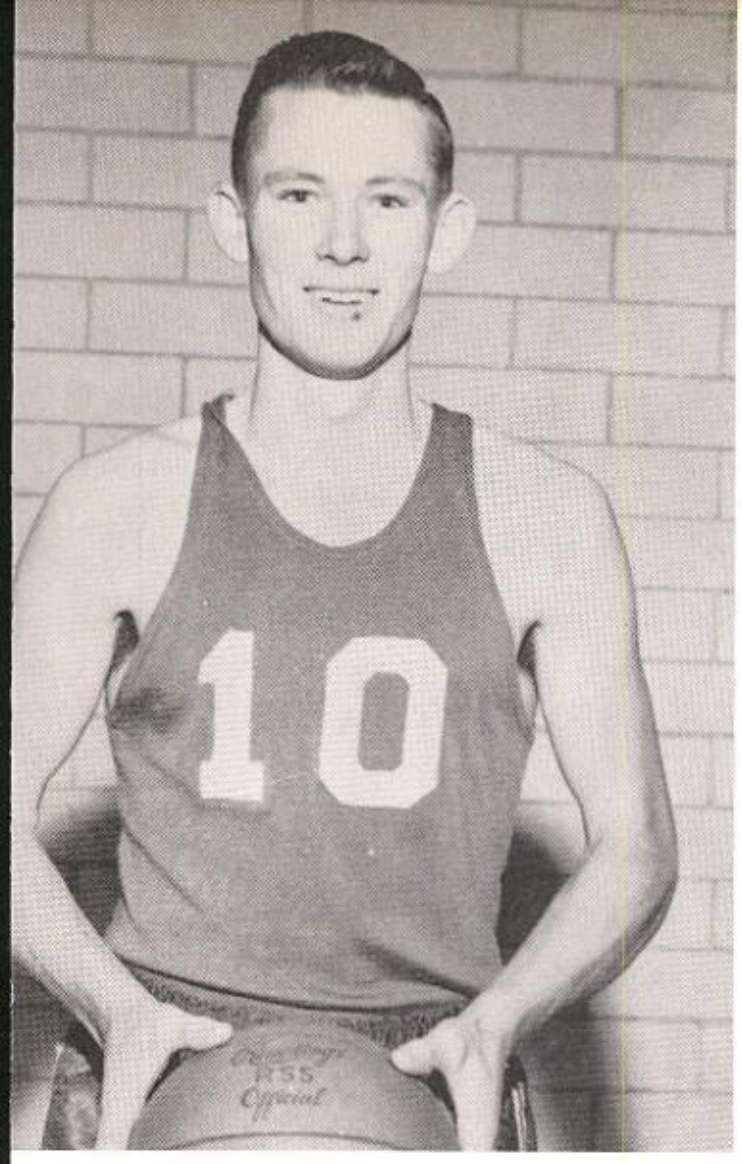

HULAN YARBROUGH
Guard
All-District 1954-55
All-District 1955-56
Most Outstanding Player

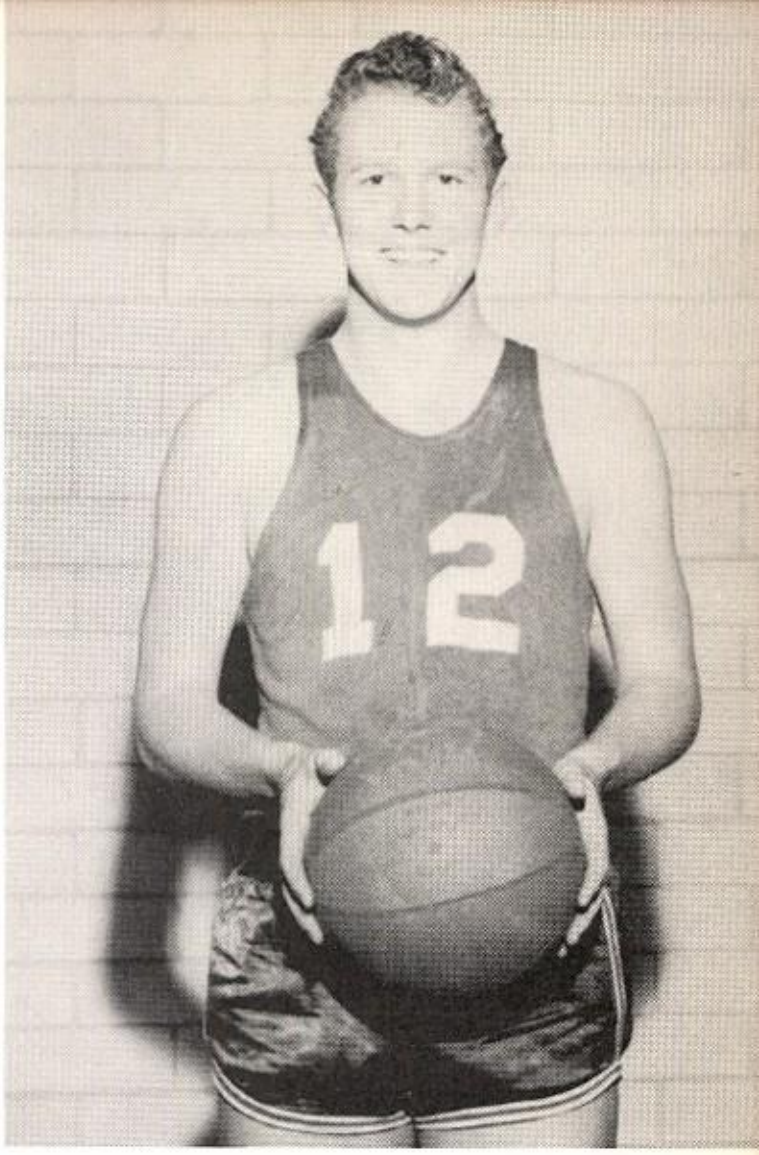

JACK BROWN
Guard

GLEN TURNBO
Guard
All-District Second Team 1955-56

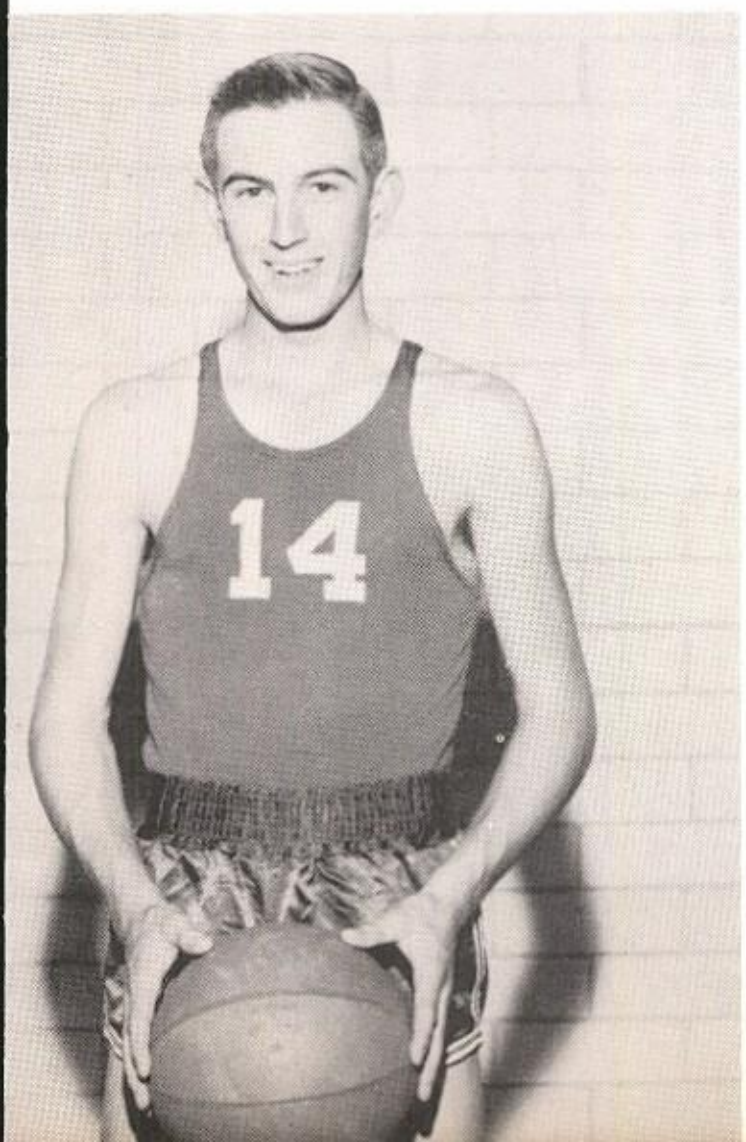

RAY BUCHANAN
Forward

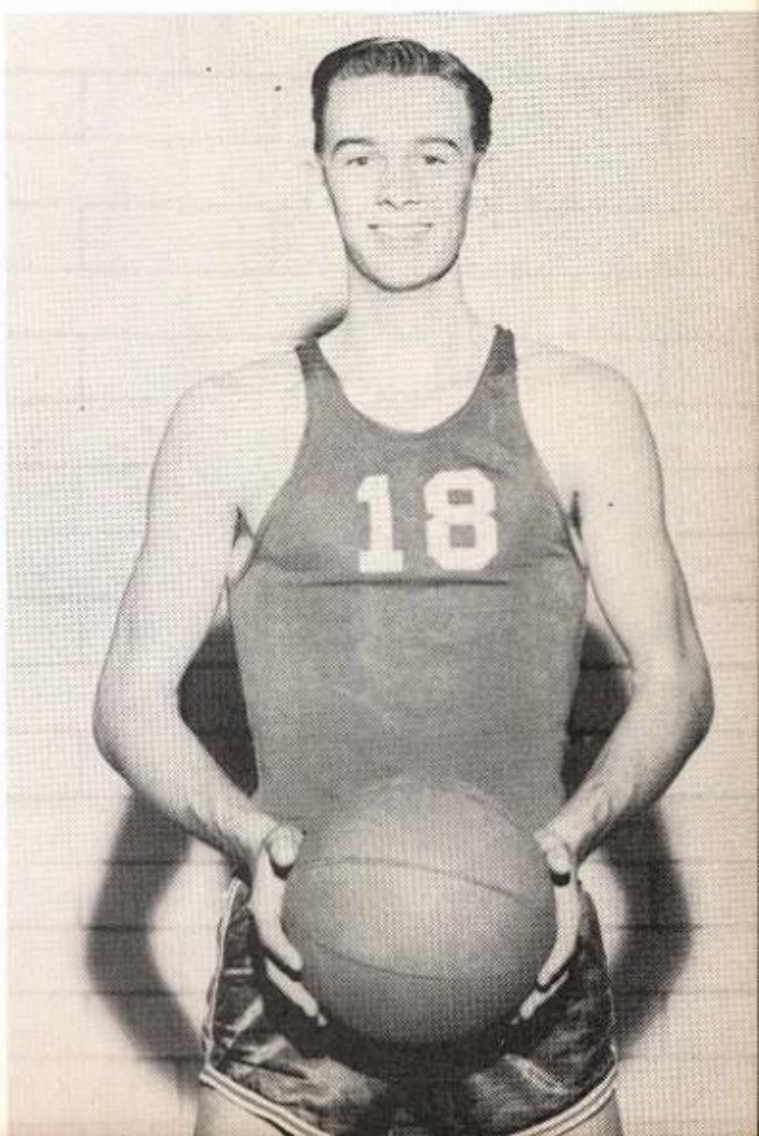

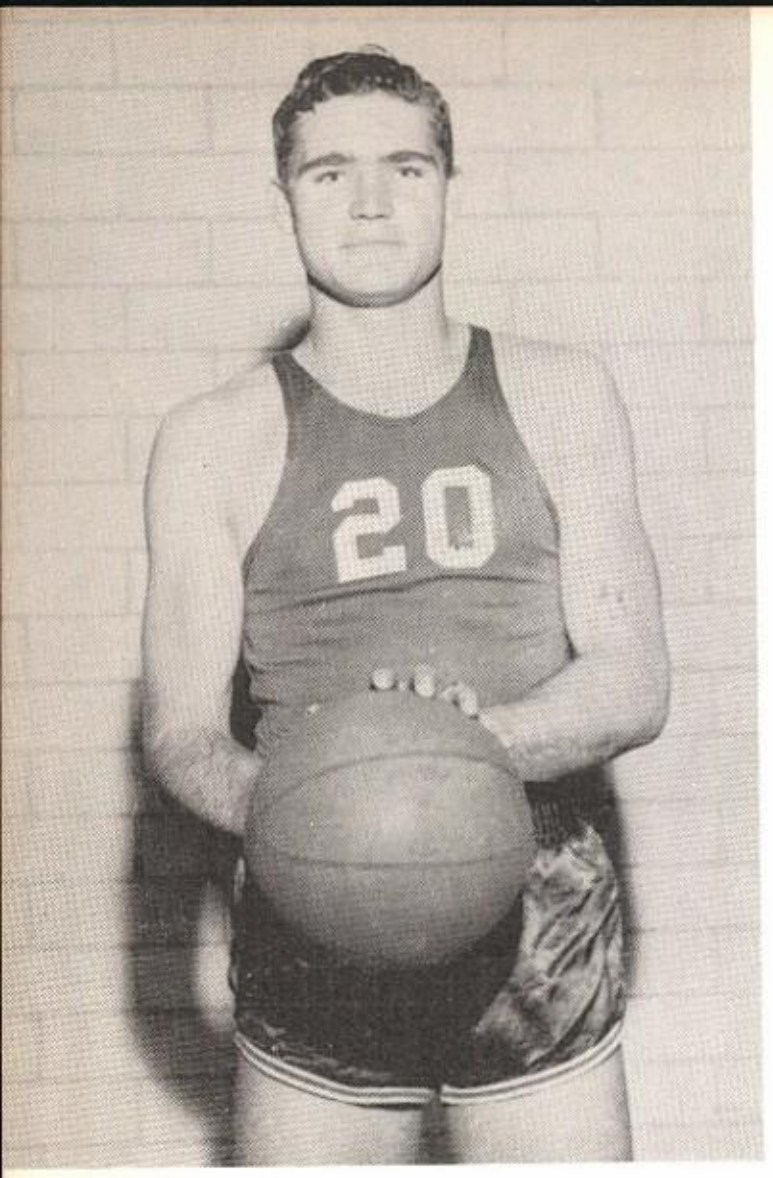

ROBERT BARTTS
Center

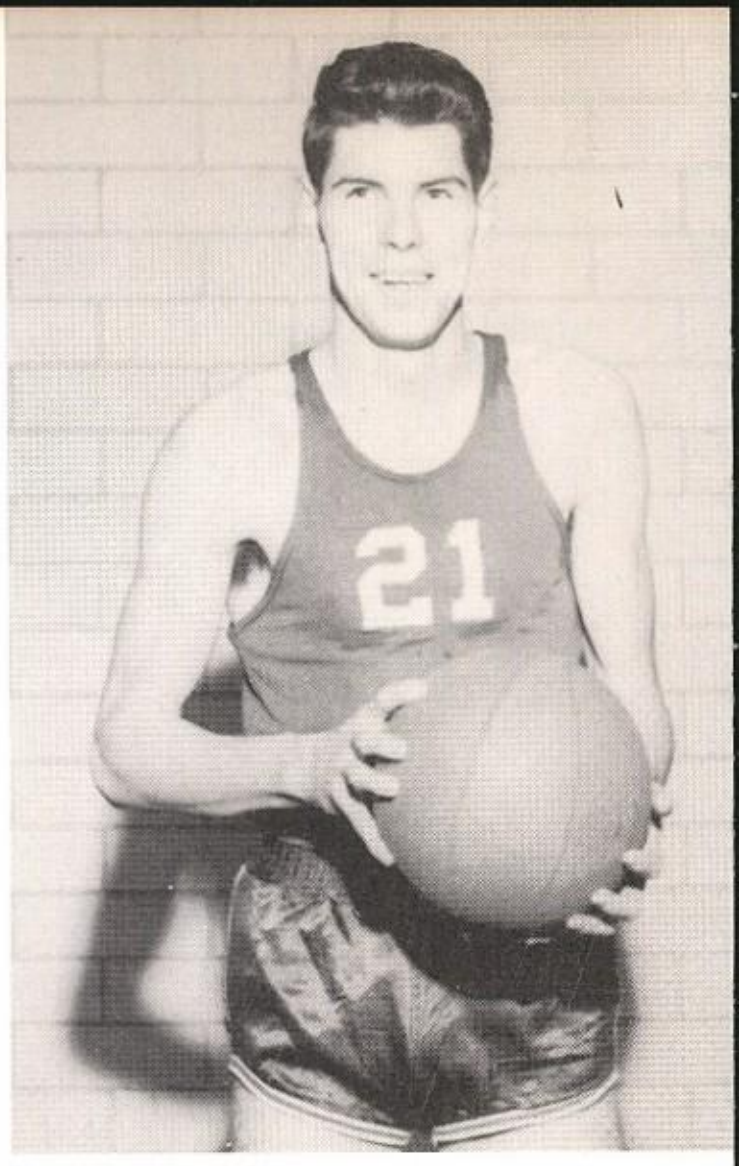

ART HOWE
Center
All-District 1955-56

L. C. COX
Guard

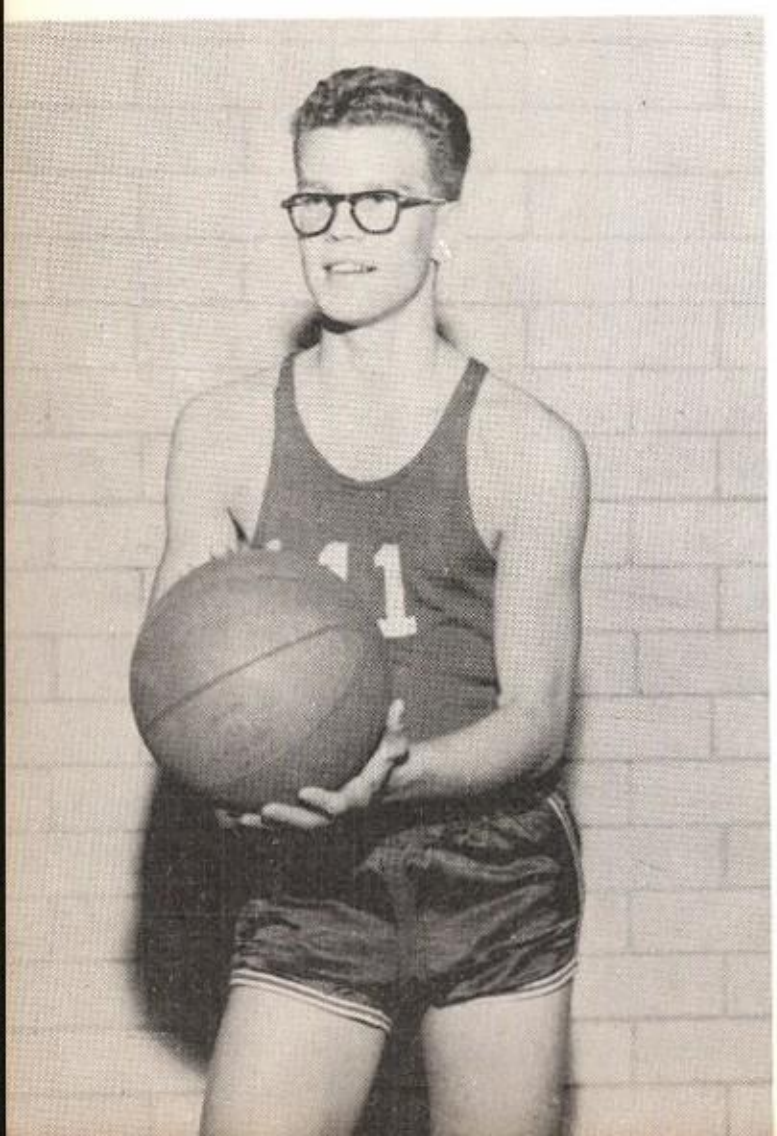

ALVIN RINGO
Guard

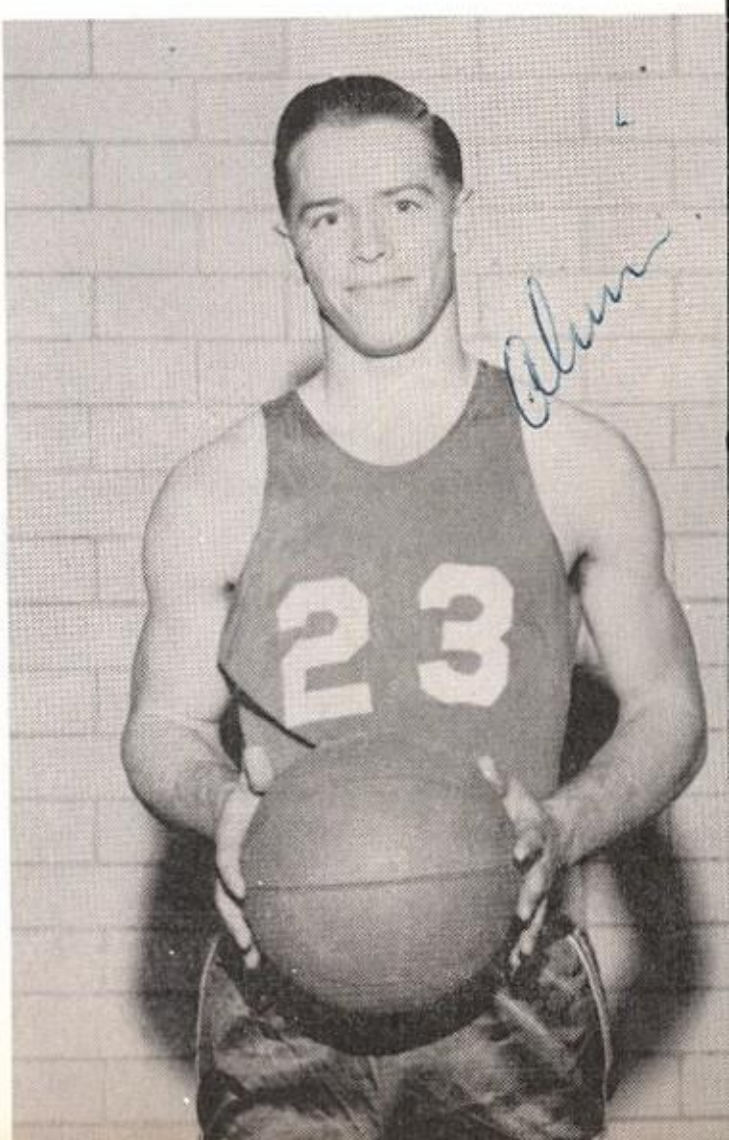

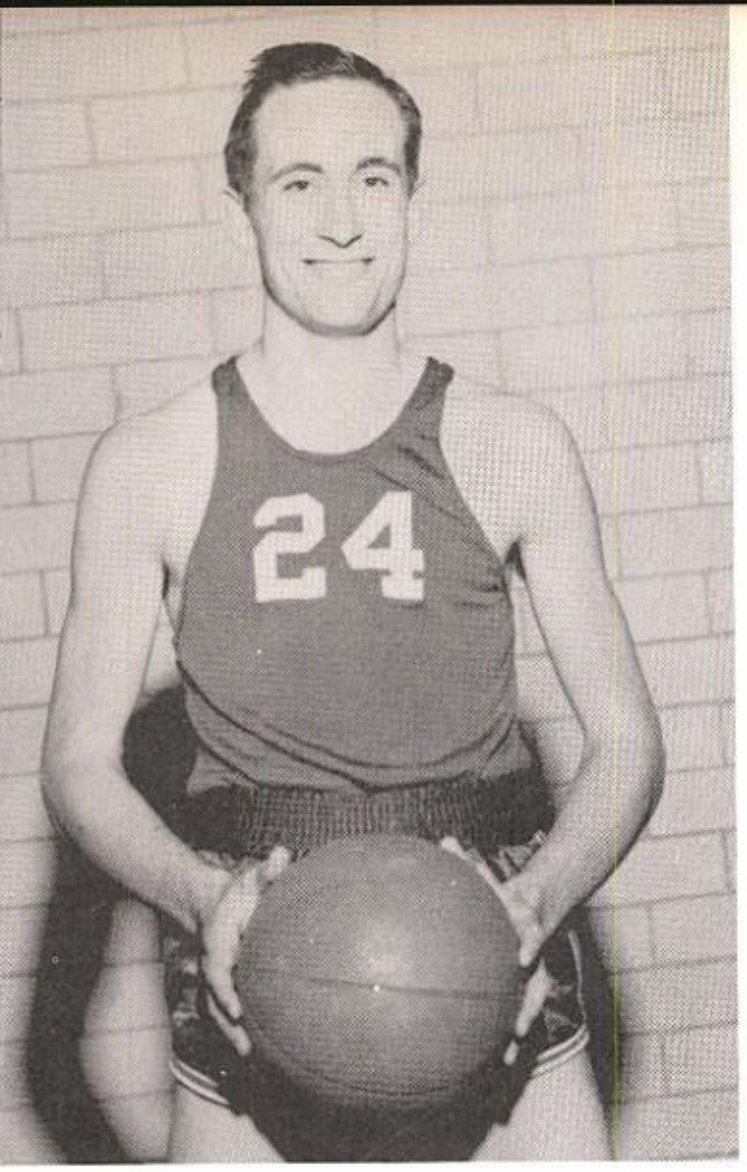

CHARLES SCHAUB
Center

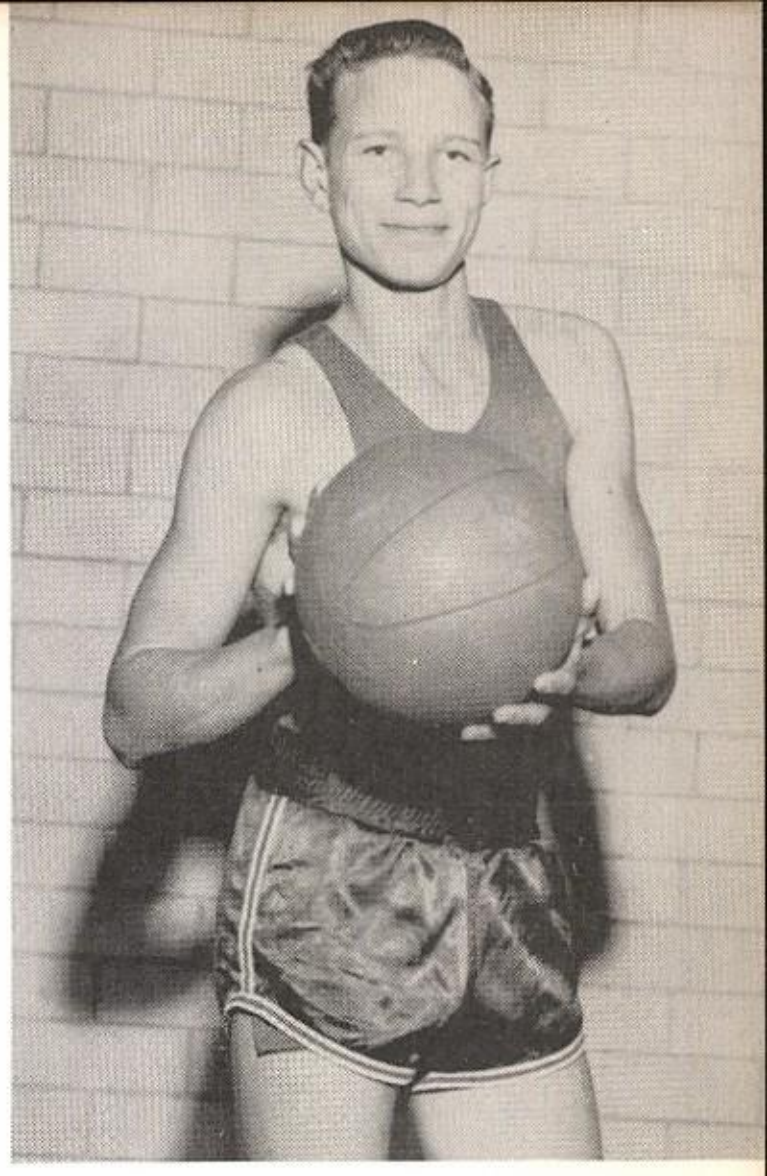

DAN MURRAH
Guard

"B" TEAM

Elmer Banks, James Whiteley, Richard Love, Joe De Smithwick, Jimmy Phillips, Keith Oswalt, Sam Phillips, Bill Bush, Buster Smith, Dewayne Manning.

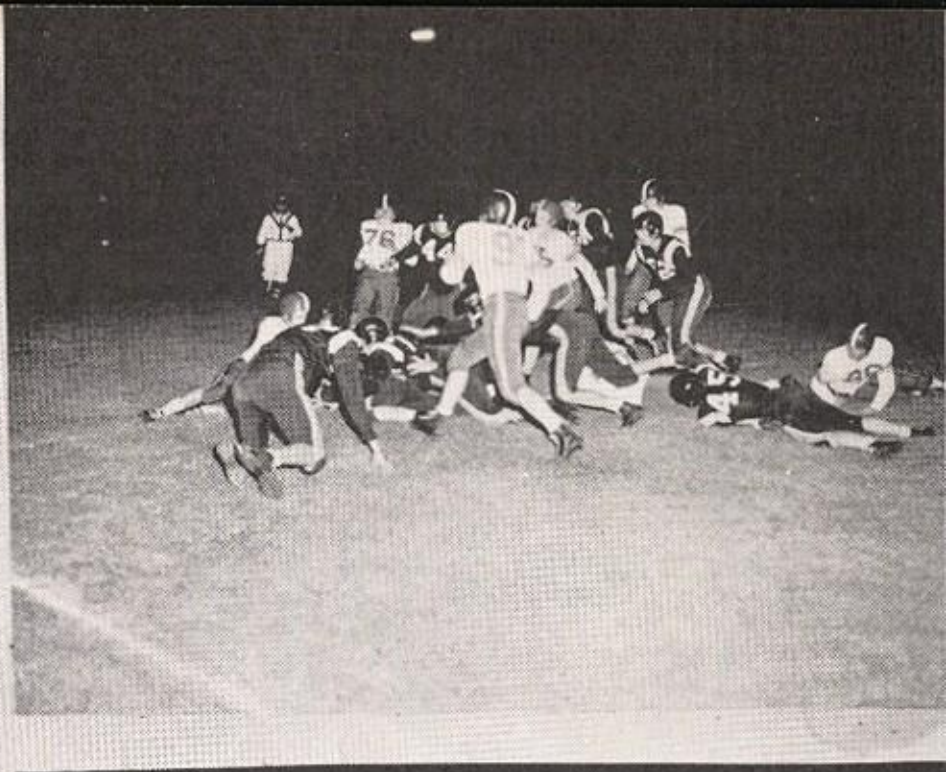

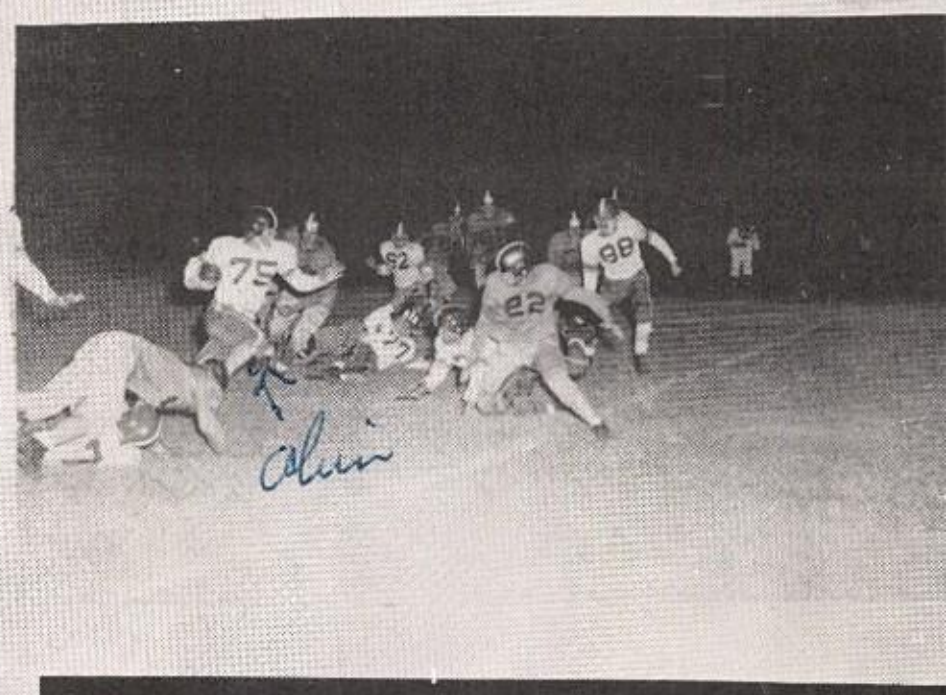

BASKETBALL

Coach
VELMA HARRISON

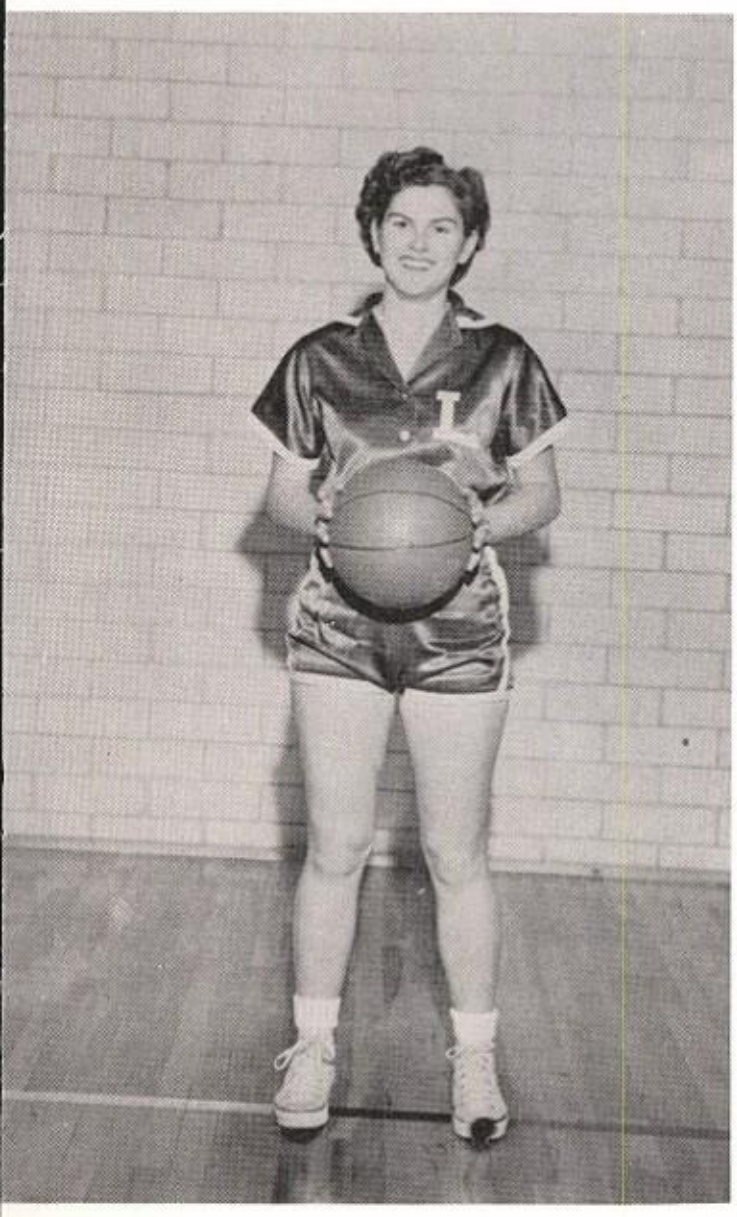

Co-Captain
SUE SMART

Co-Captain
BETTY YEARY

CHARLOTTE CRAFT
Forward

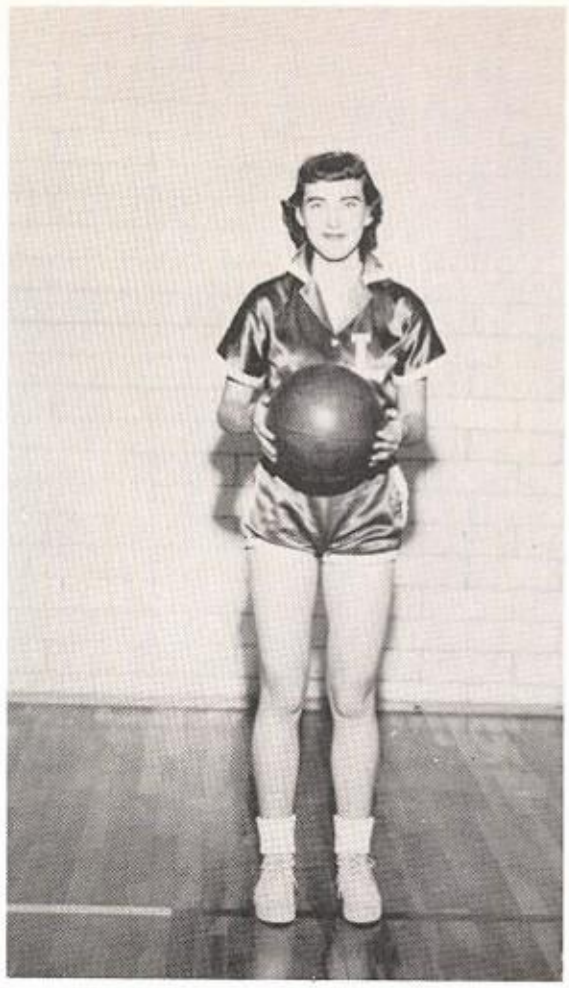

CONNIE JANUARY
Guard

JOAN RAINWATER
Guard

LOUISE THORP
Guard

BILLIE YEARY
Forward

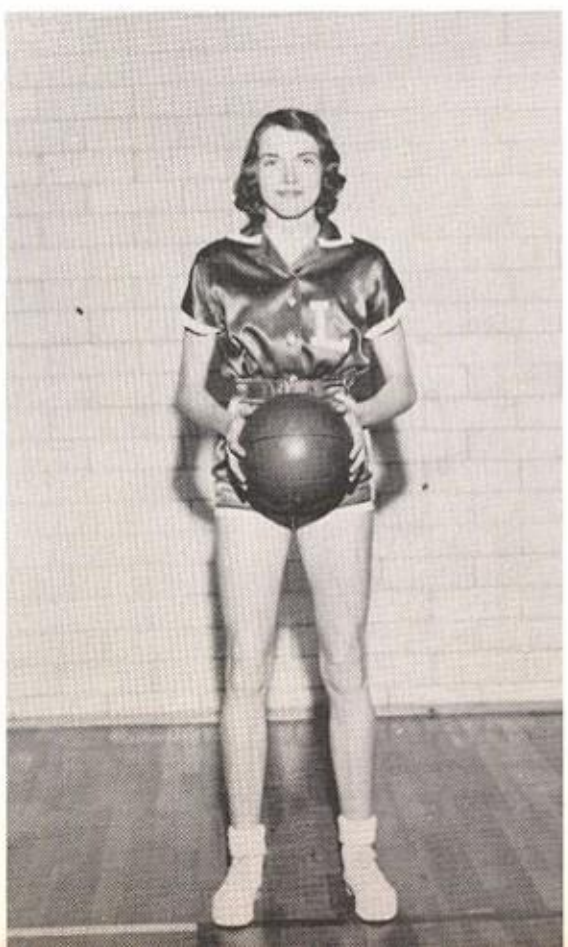

BOBBY FOREHAND
LOUISE BARTON
Managers

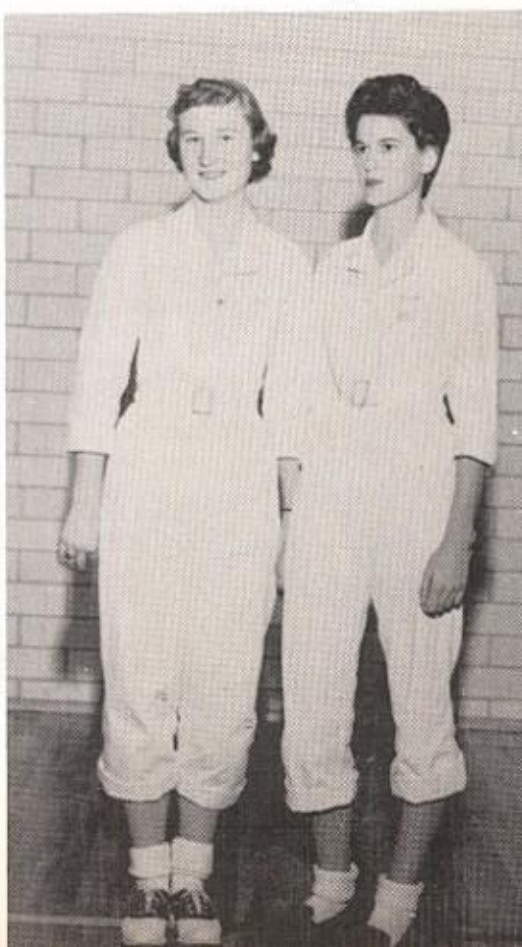

LADELL PRICE
Guard

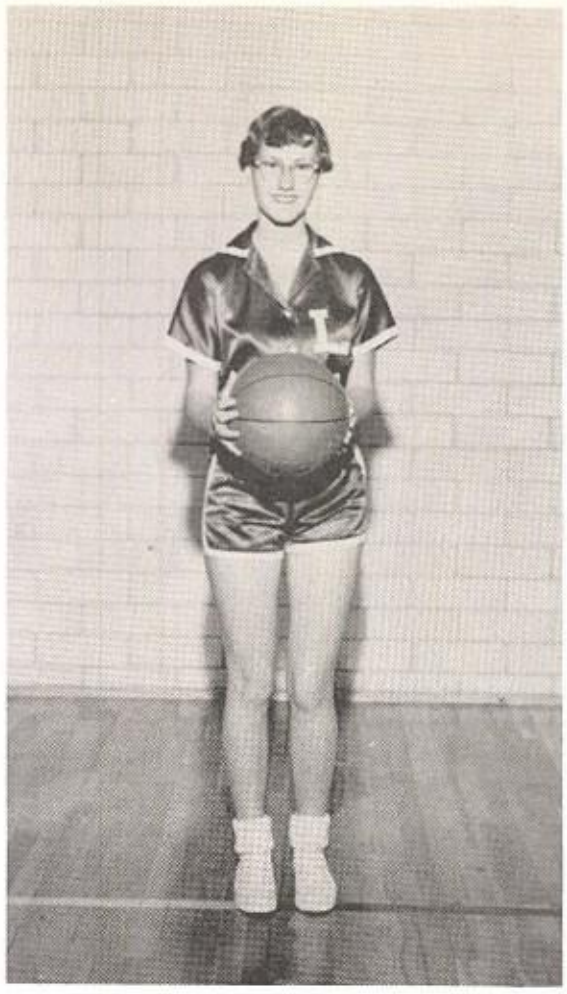

RUTH FIELDS
Guard

LINDA FRANK
Guard

BASEBALL

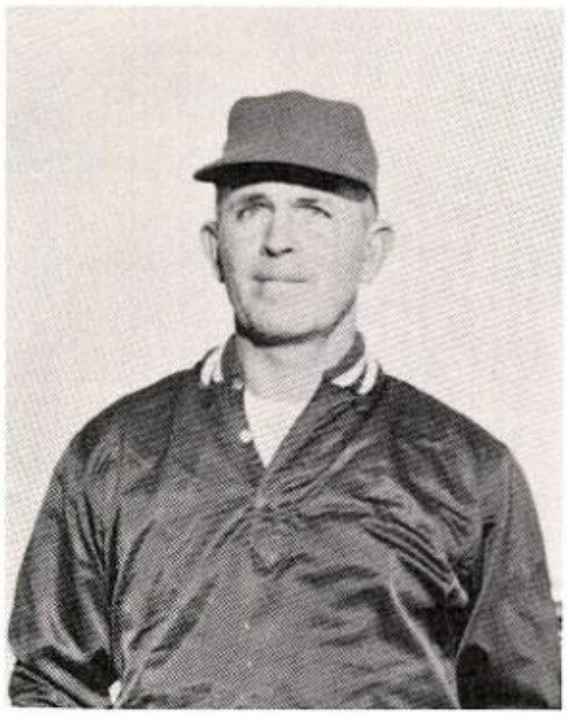

COACH SAM FOWLER

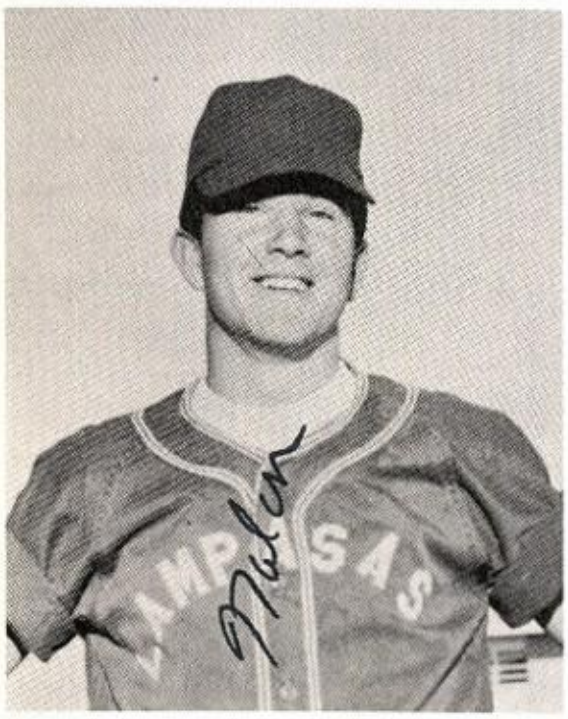

NOLAN GREEN

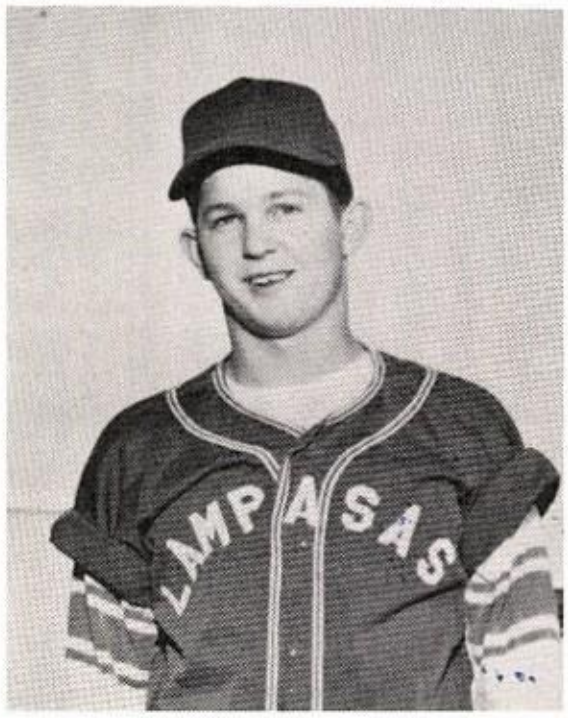

CAPTAIN DOUG BARKLEY

DALE MARSH

GEORGE GEDDES

JOE DE SMITHWICK

C. W. HETHERLY

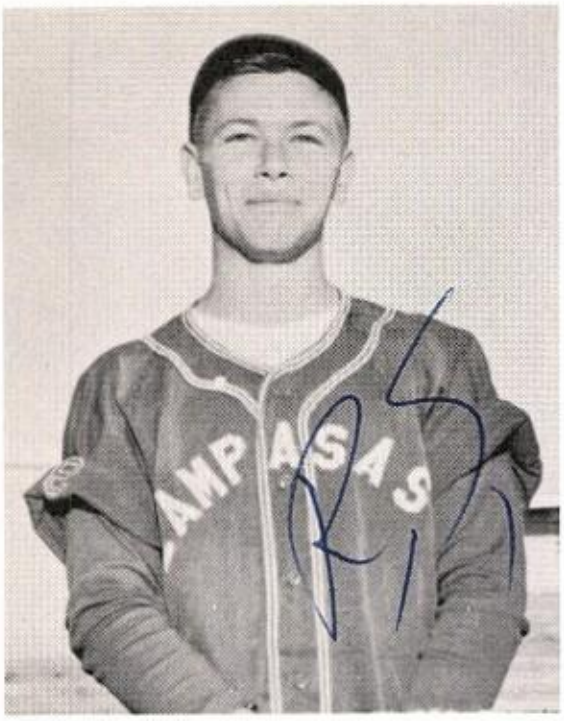

RANDOLPH SCOTT

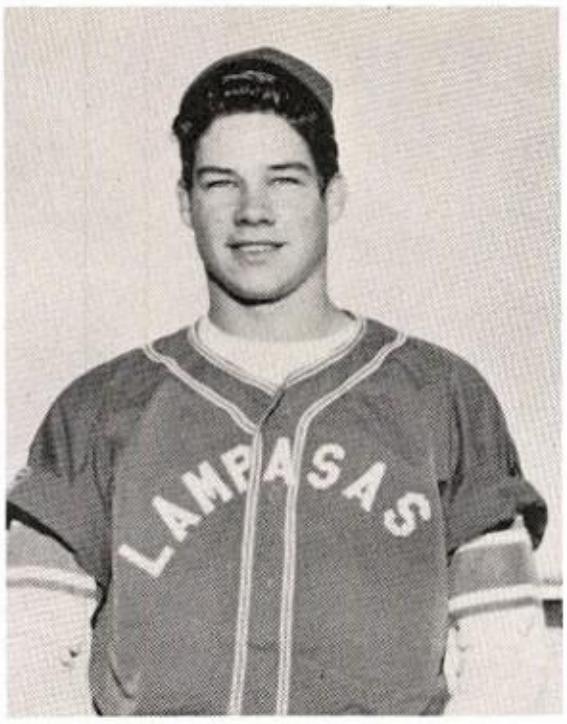

JIMMY WRIGHT

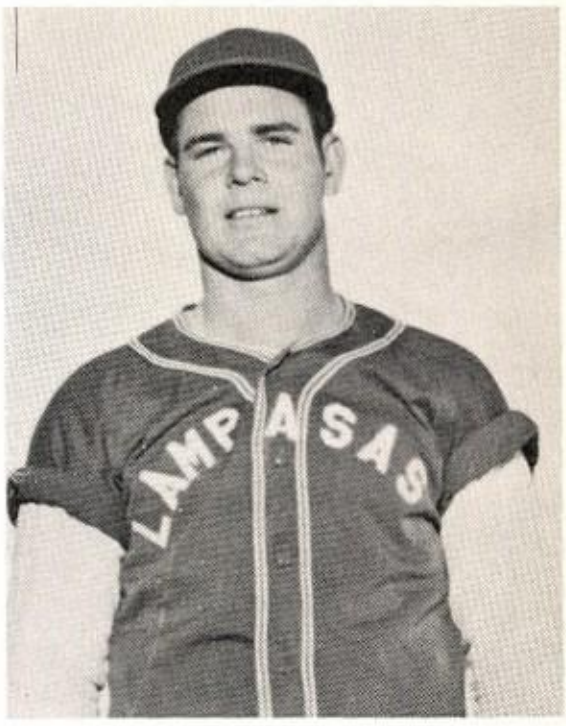

RICHARD HILL

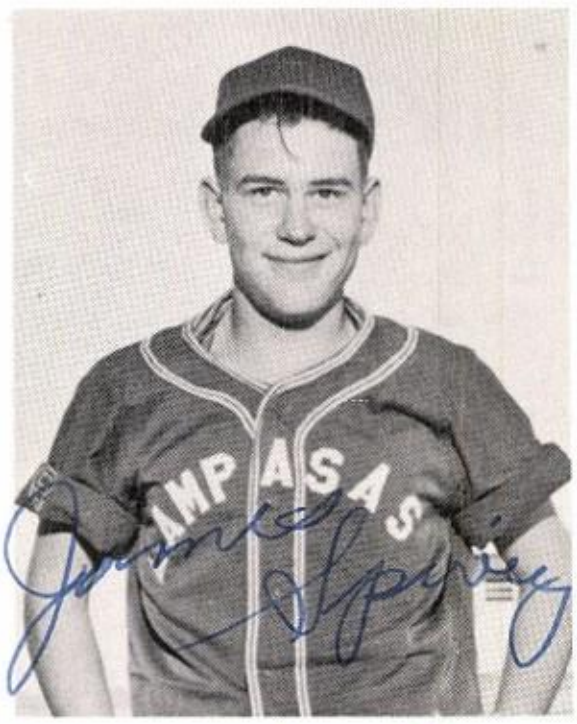

JAMES SPIVEY

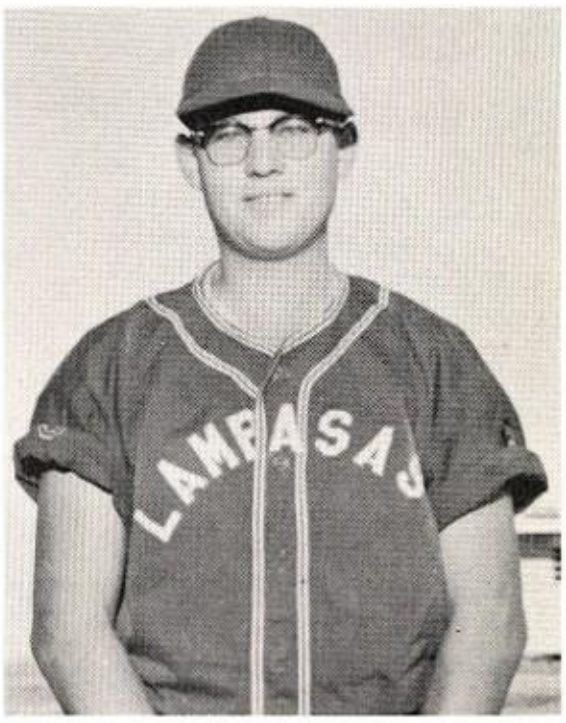

RONALD HOLLOMAN

GAYLAND DAUGHERTY

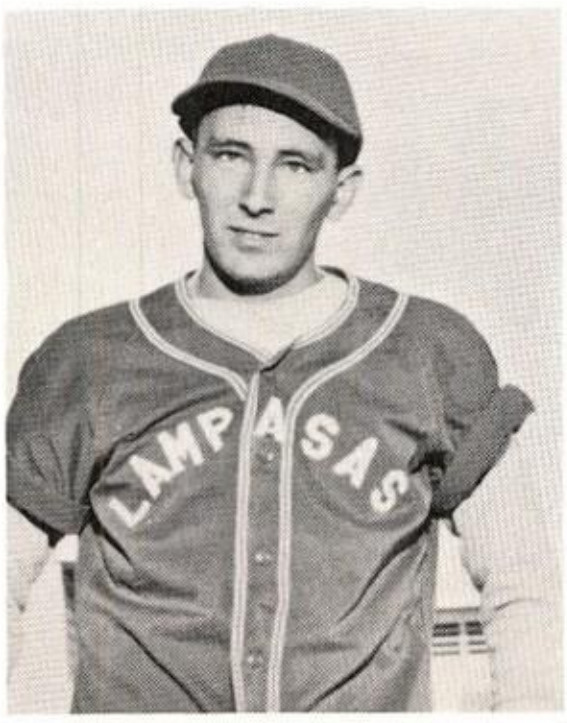

MILTON CARLTON

BILLY JACKSON

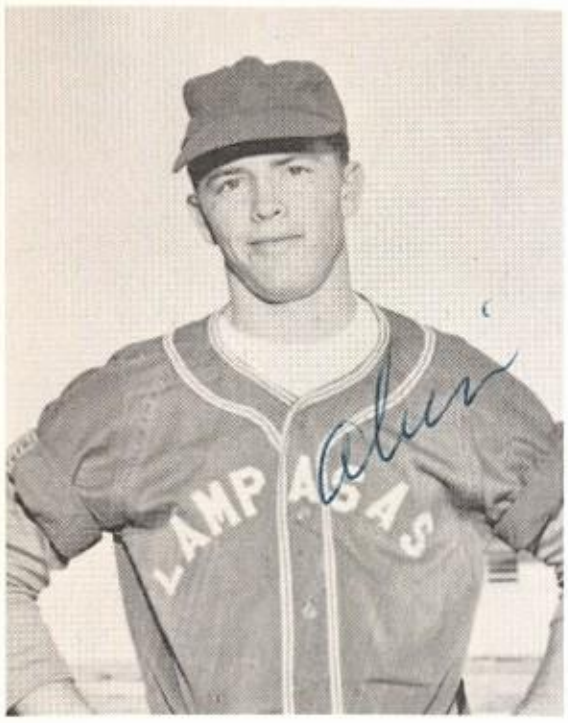

ALVIN RINGO

JACKIE HODGES

CHARLEY CASS

DAN MURRAH

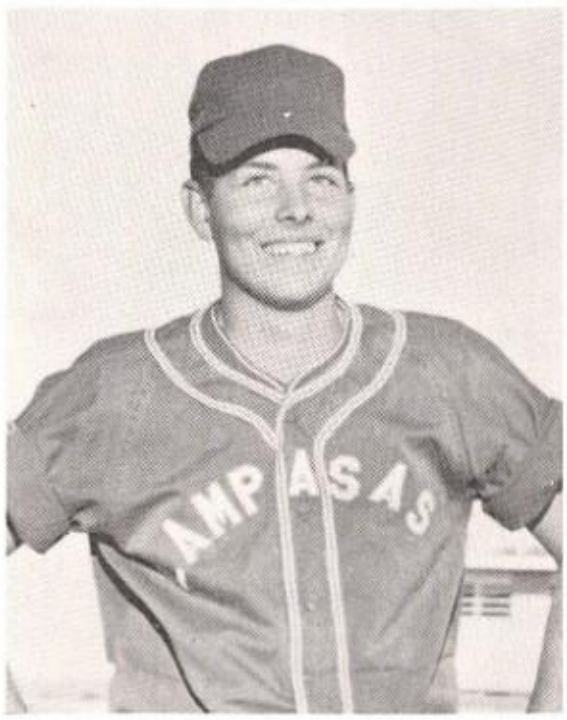

KEITH OSWALT

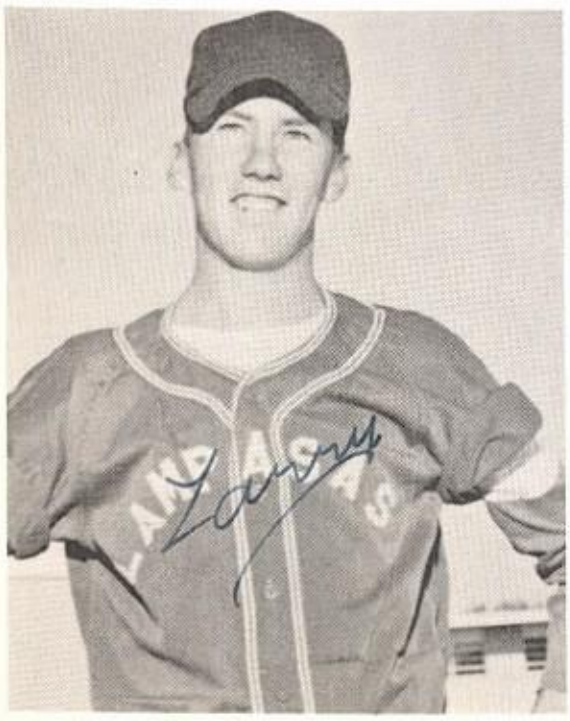

LARRY COCKRELL

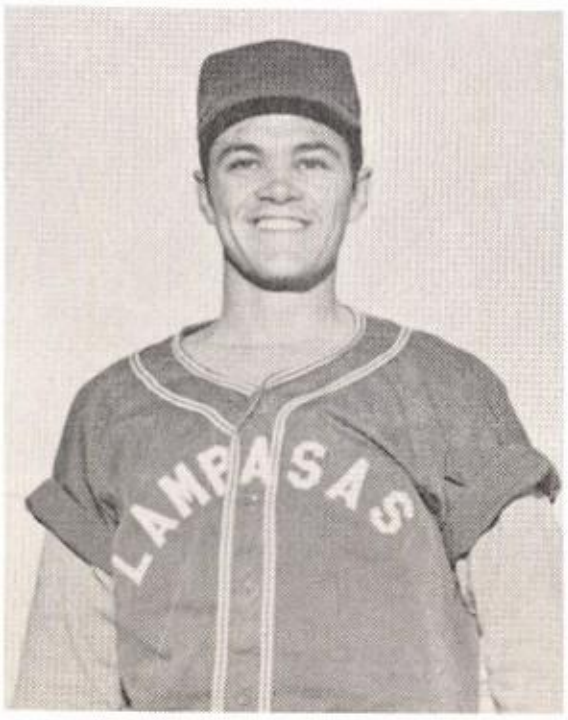

JIMMIE PHILLIPS

DEWAYNE MANNING

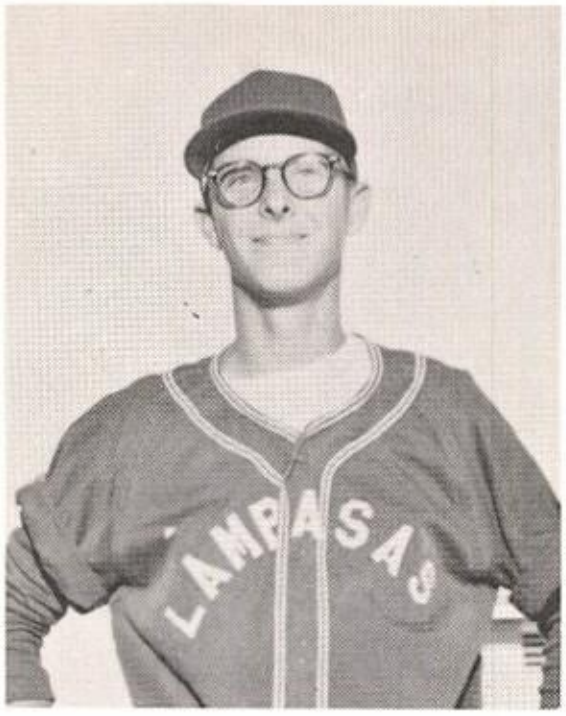

GERALD BRISTER

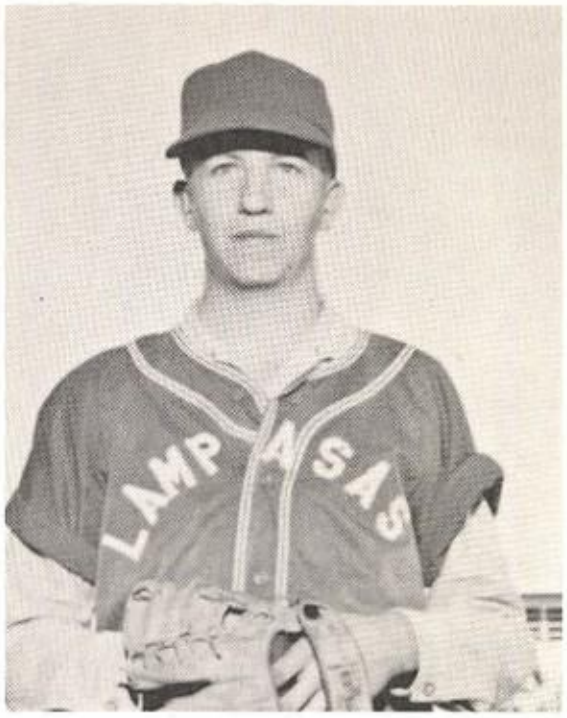

JAMES COX

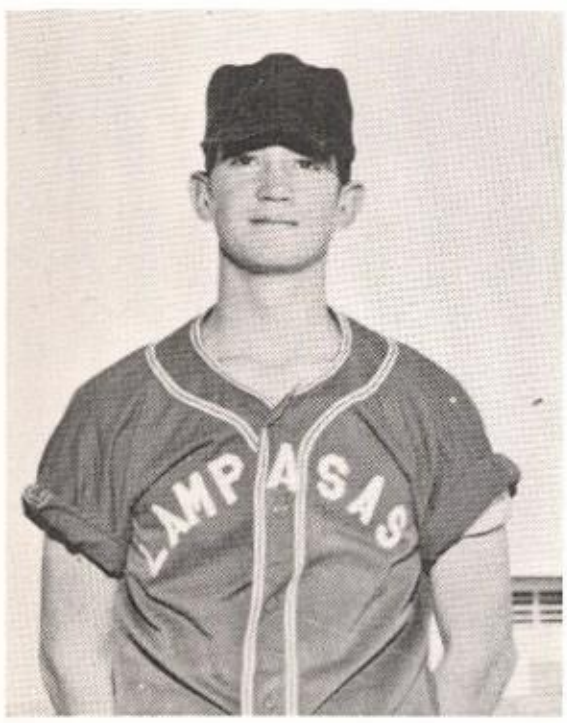

SAM PHILLIPS

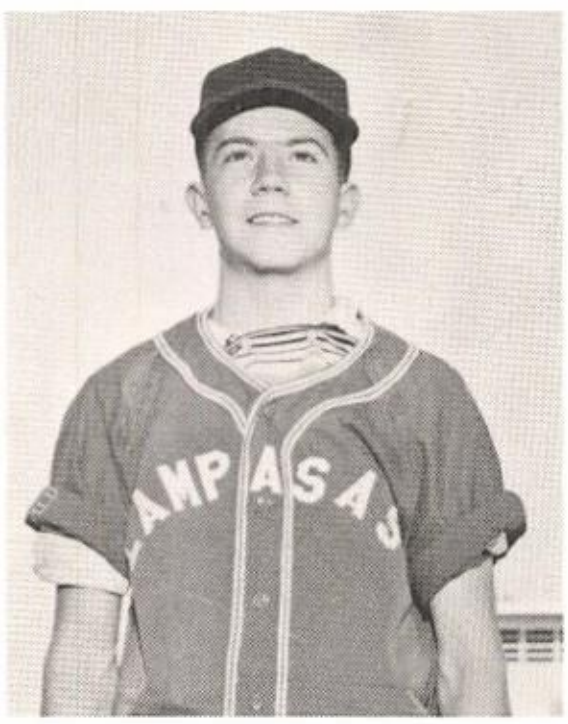

BILLY COX

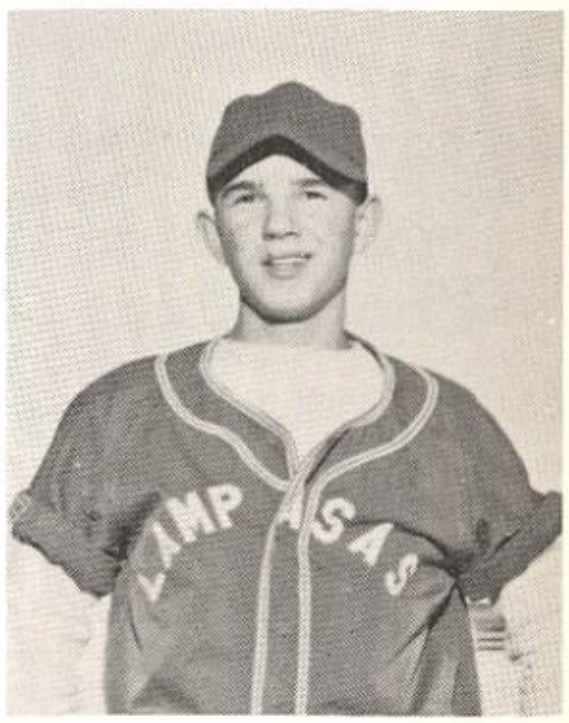

BILLY RAY SMITH

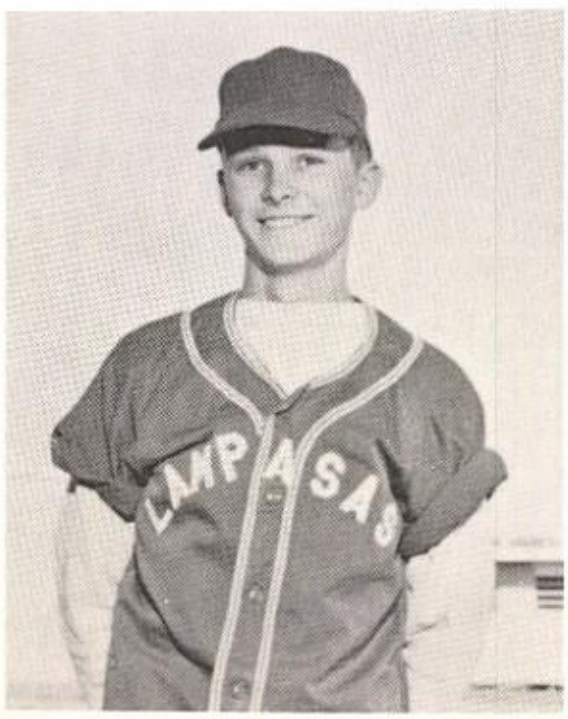

DON WYKES

EARL DAVIS

TRACK

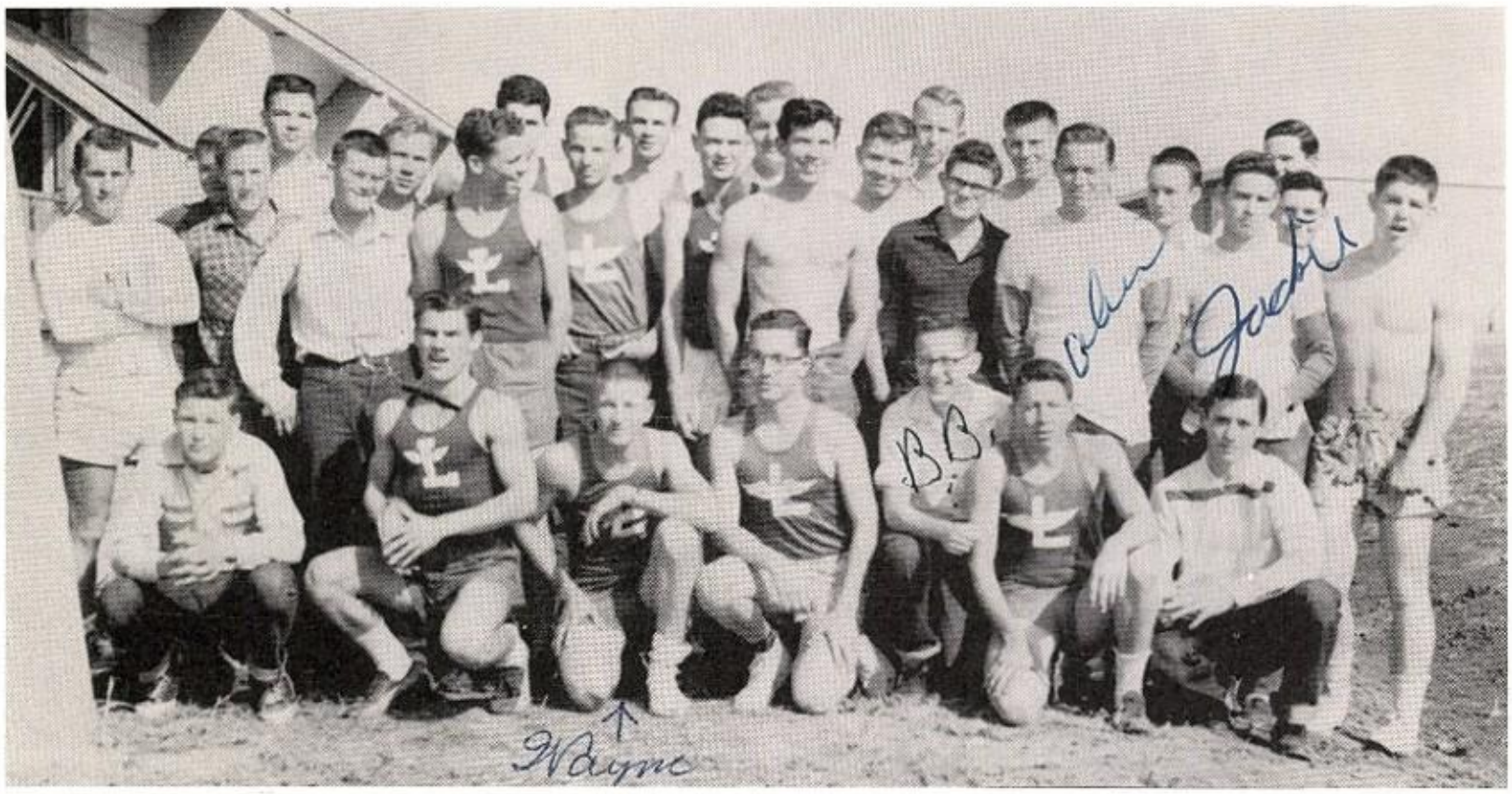

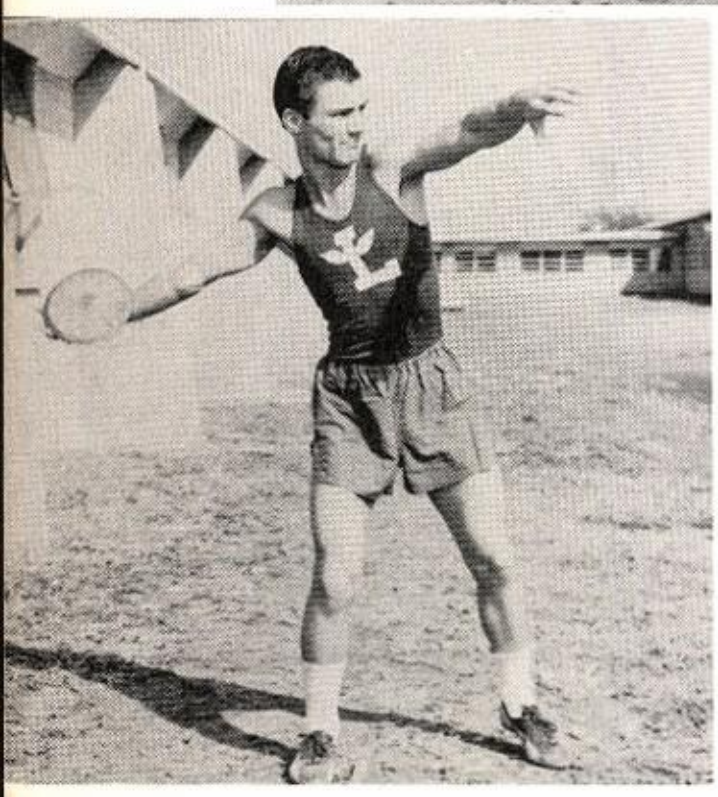

KEN PRITCHETT

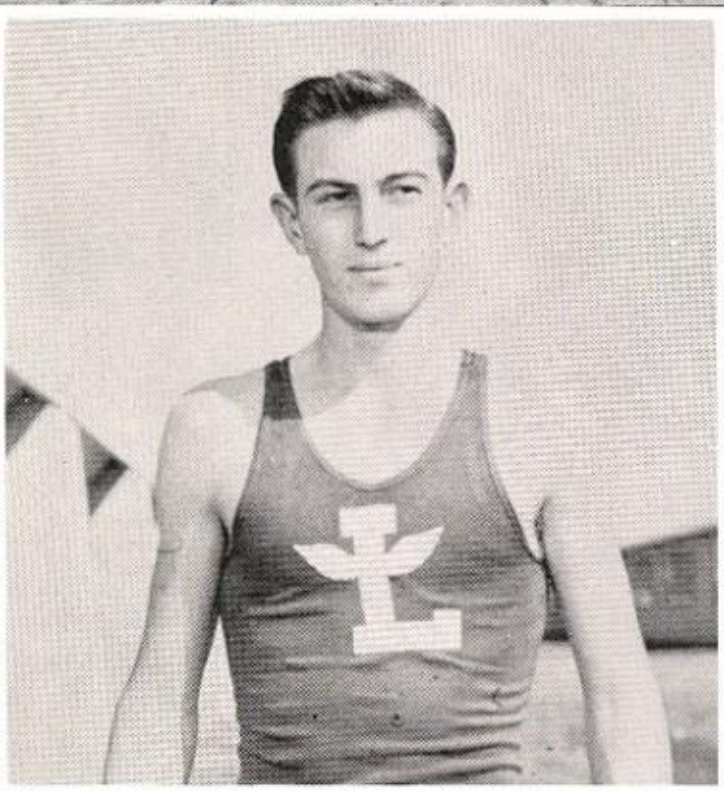

GLEN TURNBO

JACK BROWN

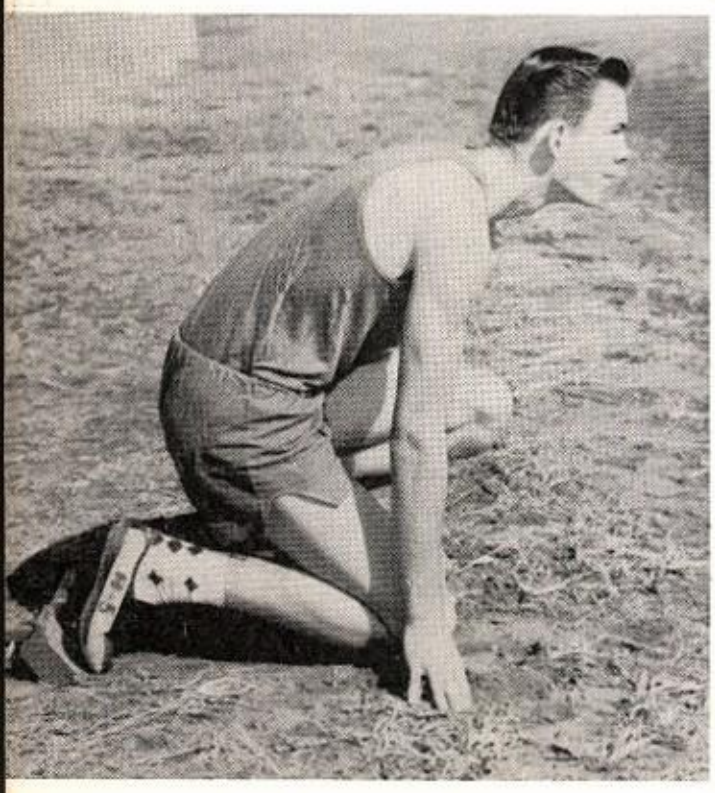

RAY BUCHANAN

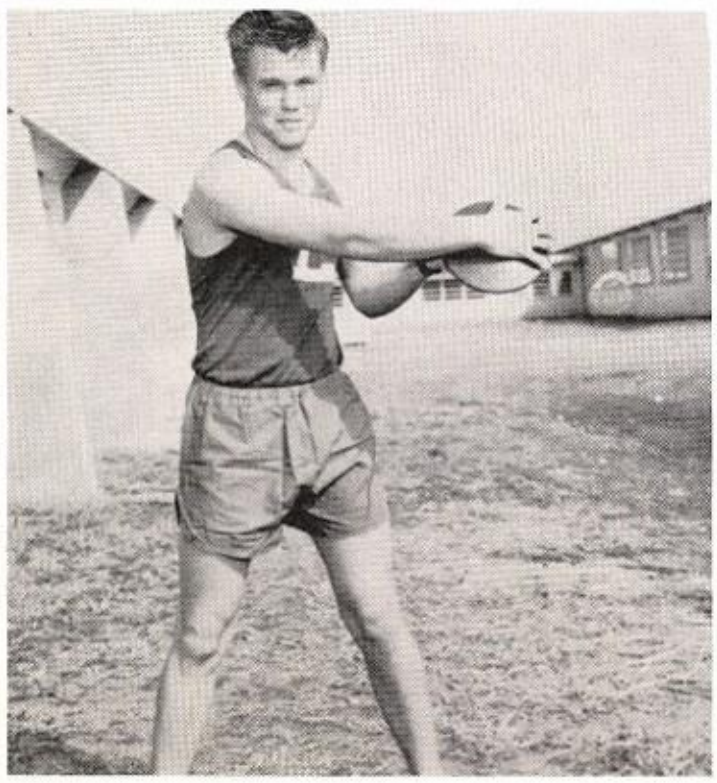

WOODROW WREN

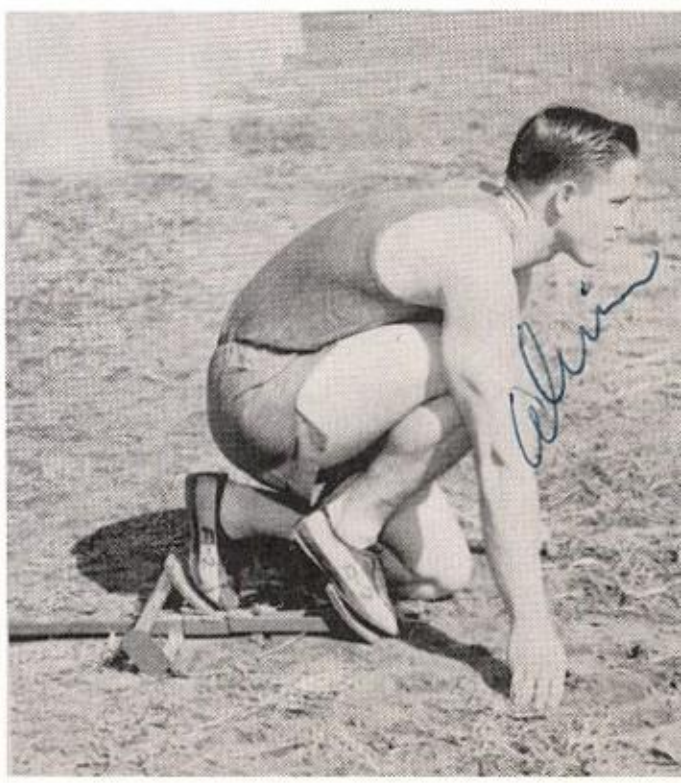

ALVIN RINGO

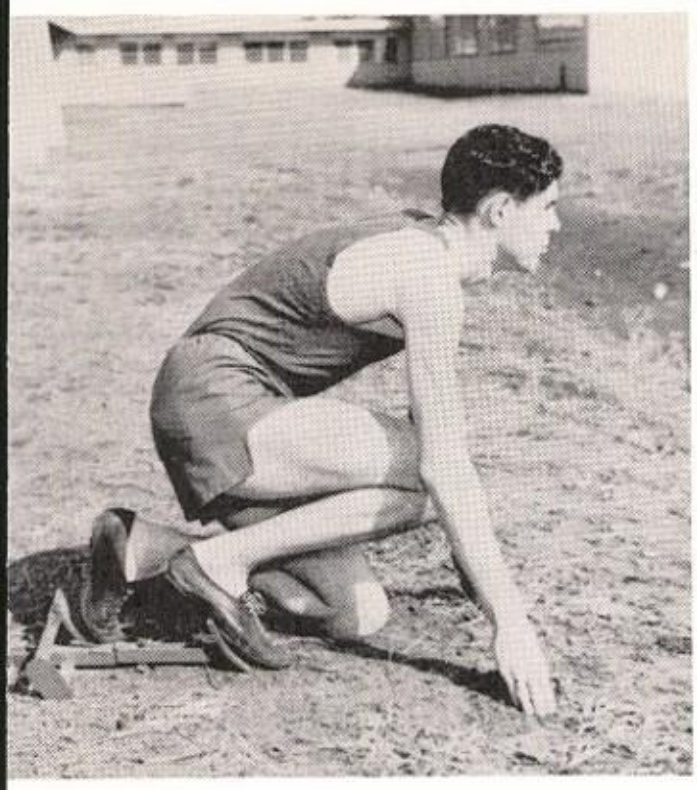

ART HOWE

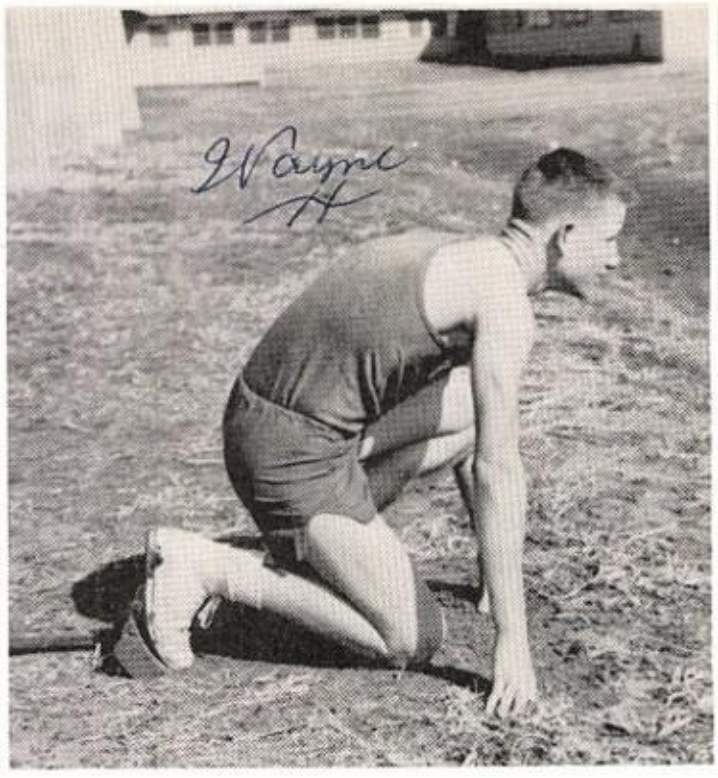

WAYNE FRANK

JACKIE HODGES

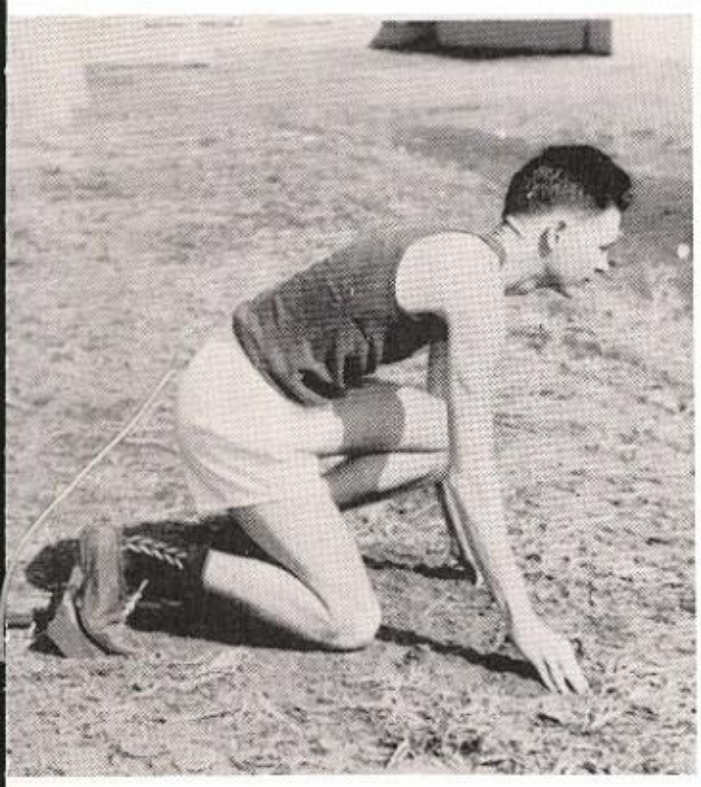

KEITH BROWN

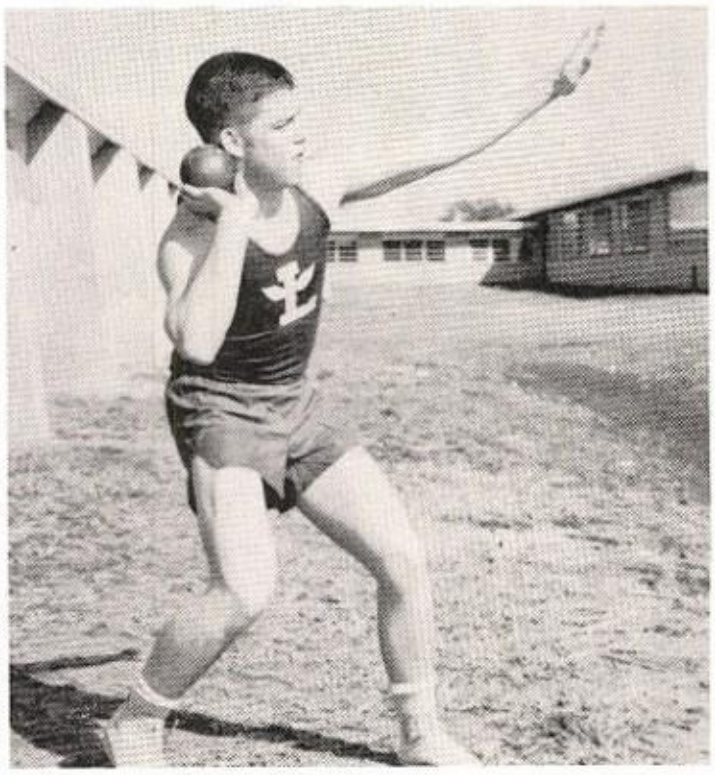

TOM CARTER

LARRY QUEEN

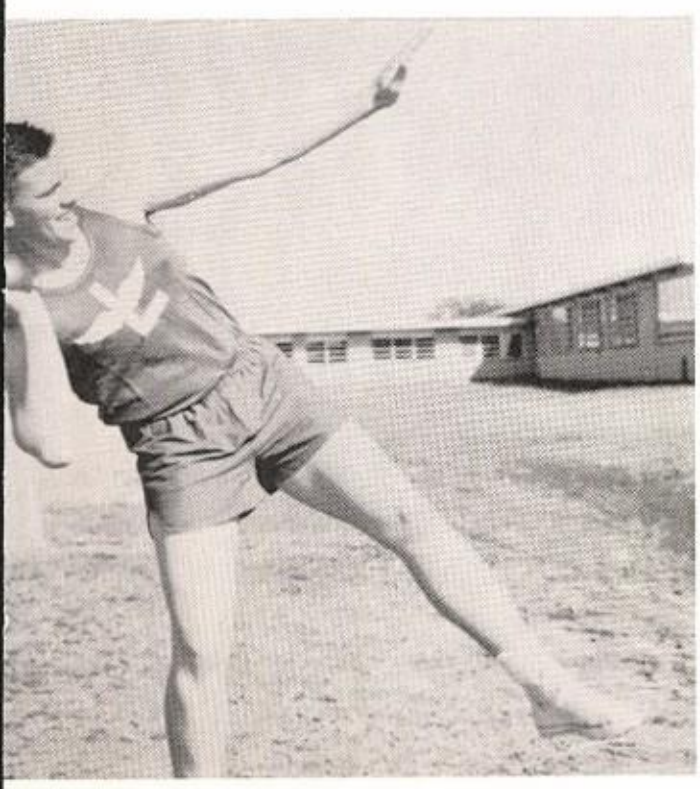

RICHARD LOVE

BUSTER SMITH

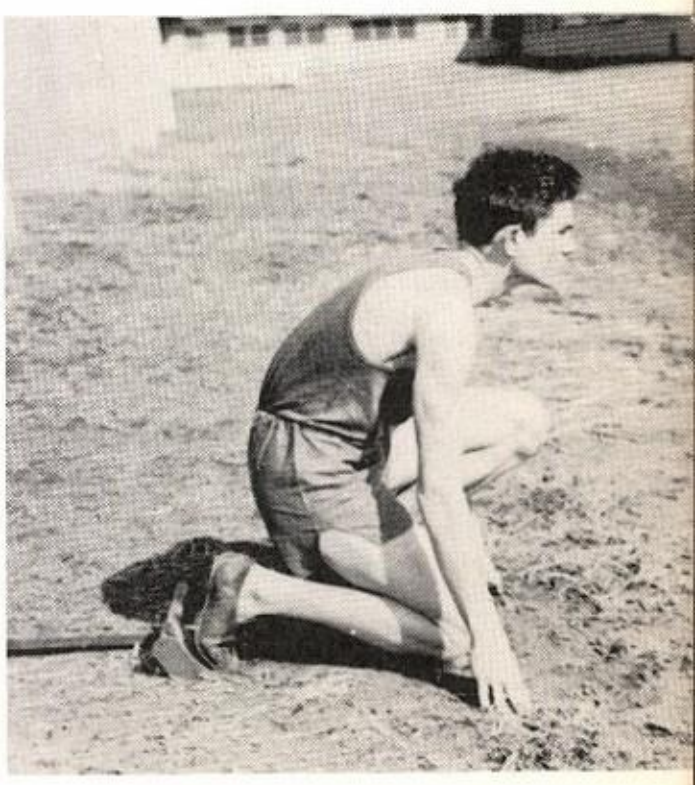

HAL BOZARTH

TENNIS

Dean Doss, Richard Hill, Robert Bartts, Coach Taylor, Bobby Sively, Jerry Gillum, Roland Lang, Earl Davis, Jack Cox, Marion Snell, Keith Oswalt, Hulan Yarbrough, Glen Turnbo, Tim Cockburn, Duwain Taylor, Jack Mason, Paul Nuckles, Donnie Jones, Bunny Allen, Hodges Martin, Charles Darnell, Johnny Boyd, Bobby Jones, Pat Cockburn, Lester Formby, Butch Cowan, Keith Carter.

Marie LaBounty, Ruth Ann McGregor, Joyce Jones, Wanda Millsap, Martha McCormick, Anne Gilmore, Virginia Blackburn, Donna Denning, Janice O'Neal, Beverly Martin, Helen Mills, Sue Smart.

"Memories Are Made Of This"

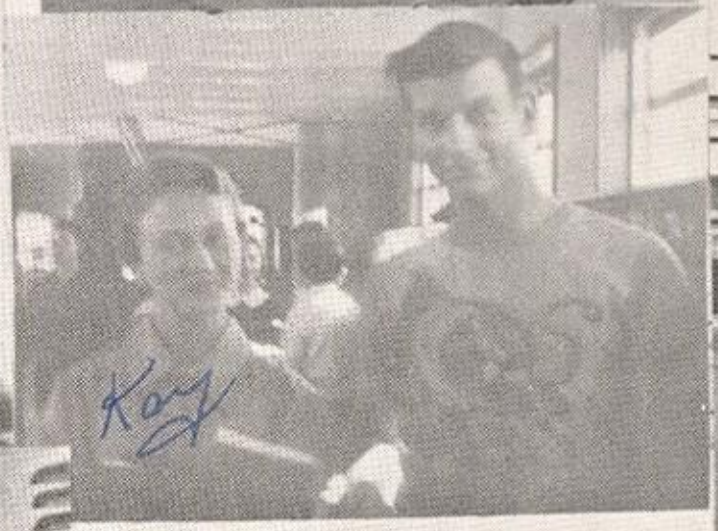

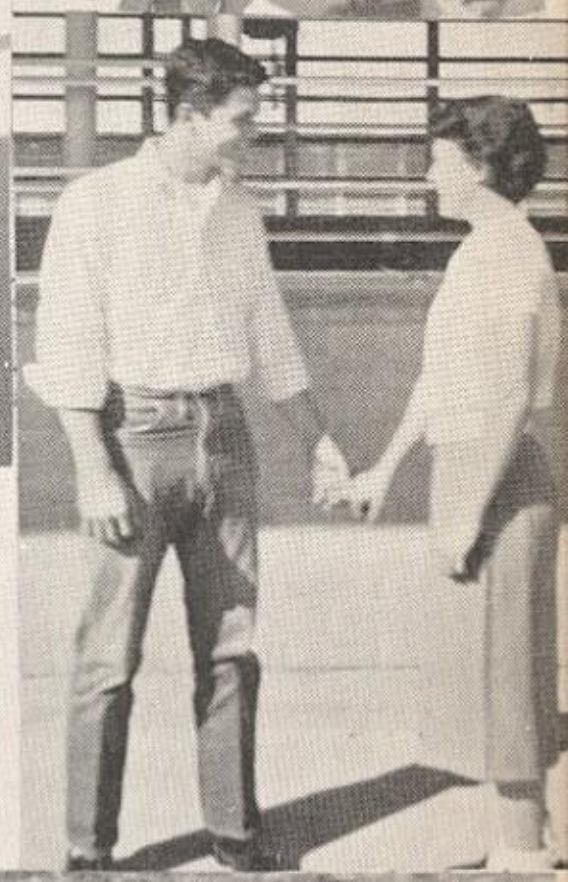

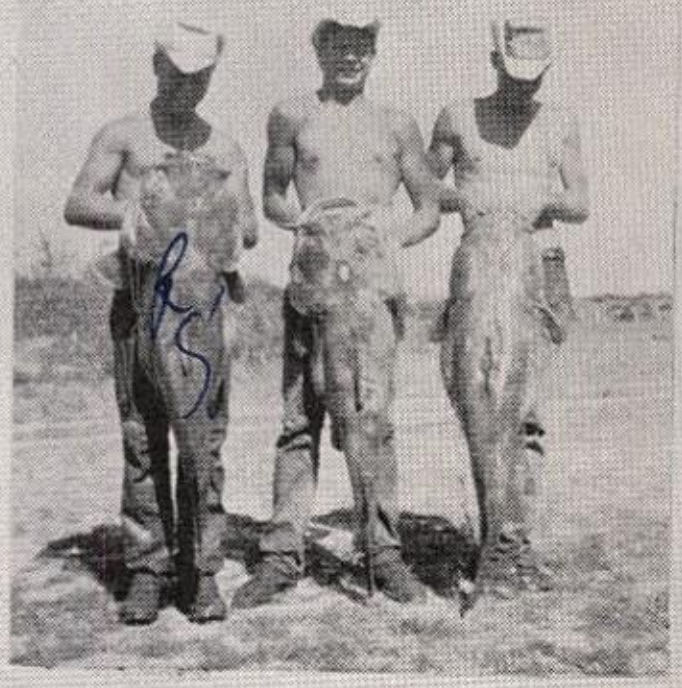

Dear Marcia,
We have had a lot of fun this year in student Council. Remember the time we had to move trophies. Don't forget the assembly's we put on in San Saba and in Burnet
Love
Modene

BOOSTERS

BURNS CHEVROLET CO.
Chevrolet Sales and Service

TOM McCORMICK AUTO SUPPLY

EDWARDS SINCLAIR SERVICE STATION

THE LAMPASAS LEADER
Commercial Printing

MOTT'S VARIETY STORE

CHASTAIN-MILLER
Newest and Finest Department Store

JONES FLORIST
501 West 2nd

FULTON BROWN

LAMPASAS CHAMBER OF COMMERCE
"A Better Place to Live"

BRISTOL ELECTRIC CO.

LEROY THEATRE

CIRCLE DRIVE-IN

T. J. CASBEER
Consignee The Texas Co.

CENTRAL TEXAS TRADING CO.
Your Goodyear Store

LAMPASAS FEDERAL SAVINGS
AND LOAN ASSOCIATION

LAMPASAS DISPATCH

TENNYE'S HOUSE OF BEAUTY

SPARKS INSURANCE CO.

CASS REXALL DRUG

PIGGLY WIGGLY
Your Business Appreciated

YAZELL'S LITTLE AGES

RADIO STATION KCYL

MELVIN BROWN--District
Gulf Oil Products

LAMPASAS STEAM LAUNDRY
Phone 117

ALLEN MOTOR CO.
Oldsmobile and Cadillac

LAMPASAS STUDIO

LAMPASAS RECORD

HOME FURNITURE CO.
Fine Furniture

LEONARD HARLIEN TIRE CO.

B. K. MAY LUMBER CO.

CROCKER'S SUPER SAVE FOOD

RATHMAN'S CLEANERS

NORTHINGTON IMPLEMENT CO.
Lampasas, Texas

WALTER H. MOORE SERVICE STATION

THE DAIRY CUE
Your Cue to Good Eating

HUMBLE OIL AND REFINING CO.
LEE W. POOL, Agent

CASH GROCERY

ROLLINS BROOK HOSPITAL
Lampasas, Texas

ROYAL CAFE
W. W. HETHERLY

LAMPASAS ICE CO.
SAM DICKENS

WITCHER AND DARNELL
Electrical Appliances

HIGHWAY GARAGE
R. E. WELCH, Owner

LANIER FLORIST
For the Best Flowers

JOE G. McLEAN AND SON
I. H. Dealer

C. P. CLOUD AND SON
Bonded Warehouses

BLACKIE'S SERVICE STATION

GOODWIN MILL AND GRAIN

BEN FRANKLIN STORE
Locally Owned - Nationally Known

FLIPPEN GROCERY AND MARKET

CARPENTER AGENCY

ALEXANDER'S NEWS SHOP
School Supplies - Hwy. 281

A. C. JANUARY GOLF COURSE

AVENUE CLEANERS
Vita-Tone Super Cleaning

BRIGGS GAMEL FUNERAL HOME

Compliments
H. R. BUCHANAN

FIELD TRIANGLE SERVICE STATION

Compliments of CHOC GILLEN

CLYDE'S JEWELRY
Watch and Jewelry Repair

HOWARD AND CANTRELL
Insurance Company

MAGNOLIA PETROLEUM COMPANY
E. V. CHILDERS - Consignee

Compliments of DR. TOM ADKINS

ARROW COACH LINES, Serving
Abilene, Austin, Brownwood,
and the "Heart of Texas"

CLAUD MEEK'S WELDING SHOP

MARTIN'S CAFE
(Best in Fine Foods)

BADGER DEN
MR. and MRS. DELBERT MARTIN

ADAMS FOOD STORES
One Stop Food Stores

CHIEF'S HUMBLE STATION
Grocery and Market

PARK-O-TEL

ROSCOE PHILLIPS
John Deere - Implements

WARD'S CAFE
School Children are Welcome

Compliments of ALBERT FIELD

Compliments of HENRY V. CAMPBELL III

Compliments of DOCTORS CLINIC

SMART DRILLING & SUPPLY CO.
Aermotor Pumps and Windmills

HARTON BARBER SHOP

JACK JACKSON MOTOR CO.
Mercury Dealer

CULVER HARDWARE CO.

TERMINAL CAFE

CITY CAB COMPANY
Phone 84

OWL CAFE
613 East 3rd St.

Marcia,
You're a real cute, sweet girl and I wish you all the luck in the world. Lets really line it up next year in 26 T 26. Love Jan

LUMS CAFE & STATION
24 Hour Service

CARTER FURNITURE COMPANY

COX & SHANKS

JERRY'S HUMBLE STATION
Phone 543

TERRY PHARMACY

PASTRY SHOP
Phone 525

BARNETT'S JEWELRY

YARBROUGH MOTORS

LAMPASAS FURNITURE CO.
W.E. BRIGGS - D.T. BRIGGS

DRIVE-IN CLEANERS
MR. and MRS. DOUGLAS PROCTER

LAMPASAS PLUMBING and
SHEET METAL WORKS

T. A. MEDART SERVICE STATION
Phone 116 Martha

MANUEL HARDWARE CO.
Since 1900

LANG FOOD MARKET
Lampasas, Texas

WESTERN AUTO ASSOCIATE STORE

LAMPASAS DRY GOODS
FRANK GARCIA
Wrice
(LAMPASAS DRUG CO.)

LAMPASAS FLOWER SHOP
Distinctive Floral Creations for
Every Occasion

DAIRYLAND DRIVE-IN
For Good Eating

Dear Marcia
I want to wish a sweet girl all the luck in the world.
Lordia J.

LAMPASAS BUTANE GAS CO.
1306 So. Key Ave.

McPHERSON FOOD STORE
811 South Key

PEARCE BUICK CO.

ANN'S LADIES SHOP
Newest in Ladies Fashions

PEOPLES NATIONAL BANK

CORA'S GIFT SHOP
Appropriate

GLYNN C. PERKINS CO.

LA BOUNTYS
North Side of the Square

LOVE BROTHERS MOTOR CO.

WM. CAMERON & CO.
Lampasas

WHITE AUTO STORE

WOOTEN STUDIO

FIRST NATIONAL BANK

LAMPASAS FEED & ELEVATOR CO.

TITTLE'S SERVICE STATION
Phone 215

MULLICAN DRY GOODS
Outfitters for the Entire Family

W.F. and J.F. BARNES LUMBER CO.

PENNEYS
"Always First Quality"

Well, Adams, I've started now so I will really - One thing I want to say is I'll never forget the night you had a date with Jerry, and tripled and Jeannine made goof about the pot-is.
This something else is that 4:30 slumber party when Robert and Jackie stayed so late. Wow what a night.
Well I've ran out of thing to say except that I hope we have as much fun in the coming 3 years as we did this year. Love ya, Jeanice

SO ENDS OUR TASK!!! WAS IT WORTH IT???

To a very nice sweet girl. May we always be the best of friends
Polly H

Dear Marcia,
I have enjoyed going to school with you this year. Best Wishes to a sweet girl.
Love,
Linda

Dear Marcia,
May you always have the best, for a good looking girl deserves it. Nolan

Dear Marcia
I have enjoyed this year with you. Some day you will finally be a Senior. May you have luck in the future
George

Dear Marcia,
May you have the very best of everything. And when you start to do anything do it with all that you have.

The Best of everything to a real good looking girl. Make Wayne Behave. James Spivey

Dear Marcia
I have enjoyed going to school for the last nine years. Luck
Joanie

The Best Yearbooks Are TAYLOR-MADE
TAYLOR PUBLISHING COMPANY DALLAS, TEXAS

Reserved

Dear Marcia

Well we finally got here, personally I throught we would never make it. Next year we will be big Soph. I hope we will have as much fun next year as we have had this year. I hope we will be as good friends all through high school as we are now. It's wonderful having a best friend I know I can come to you and tell you my problems. We have gone through so much together good and bad. These both of us will remember. I am looking forward very much to our trip this summer I know we will have fun.

I am so glad we both got in the X.F.X. and we were together when we got it. We will always remember that. It wouldn't have seemed right if you hadn't got in too. (or me)

We really had fun at my slumber party didn't we. Marcia I guess I'm used your house as my second home. I hope we will always be like sisters. This is all I have to say since I'm a woman of few words if I think of any thing else I'll say it to you. ~~that~~

Loads of Love

Jeannine

Dear Marcia,
Well, as you said we finally maide it. Haven't we had fun in the XISF this year and I hope there will be many more in the future. Remember my car, seatcovers, and red-hair. Love to the swellest girl I know

Nancy

To
a Very Pretty an
friendly Girl Marcia
With Love
Marnie.

Best Wishes
Linda

Best of luck
to a swell
girl
Robert E.

Dear Marcia
I have enjoyed knowing
you very much. You are
a very sweet kid and I like you
very much. I hope I will
know you a lot more
I hope you the best in the world to come

Lots of Love
Kathrine

"Luck and
best wishes"
Jerry Woods

Dear Marcia,
Here's hoping you'll always
have the best of every thing
and have all the happiness
a swell girl like you deserves.
Don't forget my Slumber Party!
Always
Judy

I wish you
all the luck and
enjoyment in
the world
Jackie

Dear Marcia,
I certainly hope highschool will
come to mean as much to you as it
has to me. I'm so glad you're in K.F.L. &
you'll please don't forget us next year while
you decorate. With your "Lynn" smile
& cute figure, I know you'll always
have friends. Just don't let these class
get you down. Luck always,
Kay

To a
good looking
"Irish" an a
mean Neighboor
Larry

Best of luck
to a very swell
girl
Clydene

I wish to you the very
best in everything.
a fellow classman
Florence
Wilson

Dear Marcia
You have been one of my best friends for a long time and I hope we will be friends forever. I didn't think we would ever get to be Freshman but we did and now its nearly over. We have had a lot of fun in Sunday School and everything. I think you are a very sweet girl and I will love and admire you always.
Love, Irma
P.S. I'll never forget your breakfast and the other things we all did together.

Dear Marcia
We have been going to school together the last nine years. I think that you are a wounderful girl. We have had a lot of good times together. This last nine years have past sort of slowly. But the next three are going to pass very fast so lets make the most of them. I will always remember you in the G. M. class. We are going to have to double date together some time. I'll never forget the things we used to do. I hope that you don't forget them.
I want to wish you all of the good luck and happiness in the world.
Butch

Marcia:-
I wish you the best of luck always. The best of anything couldn't come to a nicer and sweeter girl. I hope you have a lot of fun the rest of your school days.
Lots of Luck
always
Roland

Marcia,
I don't know hardly how to begin. There's a lot I could say. I have only known you a year but I have enjoyed it very much. Thanks for helping me in S.C. Don't forget all the wrestled drunks and trips. I have enjoyed our friendship and may it continue. Take care of that Frank's boy. I reckon he is o.k. I won't ever forget you. May God grand you all your wishes.
Terrell Lee